



# Fast radio bursts

E. Petroff<sup>1,2</sup> · J. W. T. Hessels<sup>1,2</sup> · D. R. Lorimer<sup>3,4</sup>

Received: 30 November 2018 / Published online: 24 May 2019

© The Author(s) 2019

## Abstract

The discovery of radio pulsars over a half century ago was a seminal moment in astronomy. It demonstrated the existence of neutron stars, gave a powerful observational tool to study them, and has allowed us to probe strong gravity, dense matter, and the interstellar medium. More recently, pulsar surveys have led to the serendipitous discovery of fast radio bursts (FRBs). While FRBs appear similar to the individual pulses from pulsars, their large dispersive delays suggest that they originate from far outside the Milky Way and hence are many orders-of-magnitude more luminous. While most FRBs appear to be one-off, perhaps cataclysmic events, two sources are now known to repeat and thus clearly have a longer lived central engine. Beyond understanding how they are created, there is also the prospect of using FRBs—as with pulsars—to probe the extremes of the Universe as well as the otherwise invisible intervening medium. Such studies will be aided by the high-implied all-sky event rate: there is a detectable FRB roughly once every minute occurring somewhere on the sky. The fact that less than a hundred FRB sources have been discovered in the last decade is largely due to the small fields-of-view of current radio telescopes. A new generation of wide-field instruments is now coming online, however, and these will be capable of detecting multiple FRBs per day. We are thus on the brink of further breakthroughs in the short-duration radio transient phase space, which will be critical for differentiating between the many proposed theories for the origin of FRBs. In this review, we give an observational and theoretical introduction at a level that is accessible to astronomers entering the field.

**Keywords** Fast radio burst · Pulsar · Radio astronomy · Transient

---

✉ E. Petroff  
e.b.petroff@uva.nl

<sup>1</sup> Anton Pannekoek Institute, University of Amsterdam, Science Park 904, 1098 XH Amsterdam, The Netherlands

<sup>2</sup> ASTRON, Netherlands Institute for Radio Astronomy, Oude Hoogeveensedijk 4, 7991 PD Dwingeloo, The Netherlands

<sup>3</sup> Department of Physics and Astronomy, West Virginia University, PO Box 6315, Morgantown, WV, USA

<sup>4</sup> Center for Gravitational Waves and Cosmology, West Virginia University, Chestnut Ridge Research Building, Morgantown, WV, USA

## Contents

1	Introduction	3
1.1	A brief history	4
1.2	The FRB population	7
1.3	Motivation for this review	9
2	Properties of FRBs	9
2.1	Observed properties	9
2.2	Basic derived properties	12
2.2.1	Distance constraints	12
2.2.2	Source luminosity	13
2.2.3	DM–flux relationship	14
2.2.4	Brightness temperature	14
3	Propagation effects	15
3.1	Dispersion	16
3.2	Scintillation	18
3.3	Scattering	19
3.4	Faraday rotation	20
3.5	Plasma lensing	21
3.6	HI absorption	22
3.7	Free–free absorption	23
4	Observational techniques	23
4.1	Searching for FRBs	23
4.1.1	Preliminary radio frequency interference excision	24
4.1.2	Dedispersion	25
4.1.3	Extracting a time series	26
4.1.4	Baseline estimation or smoothing	26
4.1.5	Normalization	27
4.1.6	Matched filtering	27
4.1.7	Candidate grouping	27
4.1.8	Post-processing RFI excision	27
4.2	FRB search pipelines	28
4.3	FRB searches with radio telescopes	29
4.3.1	Single-dish methods	29
4.3.2	Interferometric methods	30
5	Landmark FRB discoveries	31
5.1	FRB 010724: the Lorimer burst	31
5.2	FRB 010621: the Keane burst	32
5.3	FRB 140514	32
5.4	FRB 121102	33
5.5	FRB 180814.J0422+73	35
6	Population properties	36
6.1	FRB polarization and rotation measures	37
6.2	Multi-wavelength follow-up of FRBs	39
6.3	Properties of the FRB population	40
6.4	The sky distribution	40
6.5	The DM distribution	42
6.6	The pulse width distribution	43
6.7	Repeating and non-repeating FRBs	44
6.8	Sub-population emerging?	45
7	The intrinsic population distribution	47
7.1	The fluence–dispersion measure plane	47
7.2	The FRB luminosity function	48
7.3	FRB rates and source counts	49
7.4	Intrinsic pulse widths	51
7.5	Intrinsic spectra	51
8	Emission mechanisms for FRBs	52

9 Progenitor models . . . . .	55
9.1 Neutron star progenitors . . . . .	56
9.1.1 Isolated neutron star models . . . . .	56
9.1.2 Interacting neutron star models . . . . .	57
9.1.3 Colliding neutron star models . . . . .	57
9.2 Black hole progenitors . . . . .	58
9.3 White dwarf progenitors . . . . .	58
9.4 Exotic progenitors . . . . .	59
9.5 Differentiating between progenitor models . . . . .	59
10 Summary and conclusions . . . . .	60
11 Predictions for 2024 . . . . .	61
11.1 EP . . . . .	61
11.2 JWTH . . . . .	61
11.3 DRL . . . . .	62
Glossary . . . . .	63
References . . . . .	64

## 1 Introduction

Astrophysical transients are events that appear and disappear on human-observable timescales, and are produced in a wide variety of physical processes. Longer duration transients, on timescales of hours to decades, such as fading supernovae, can emit incoherently from thermal electrons. Short-duration transients, however, with emission on timescales of seconds or less, are necessarily coherent in nature since the emission is too bright to be explained by individual electrons emitting separately. Whereas variable sources are characterized by occasional brightening and fading, often superimposed on a stable flux source, transients are often one-off events that fade when the emission mechanism turns off. The processes that produce both fast and slow transients are some of the most energetic in the Universe. The collapse of a massive star (Smith 2014), or the collision of two neutron stars (Abbott et al. 2017a), injects massive amounts of energy and material into the surrounding environment, producing heavy elements and seeding further star formation in galaxies. These violent processes emit across the electromagnetic spectrum on various timescales—from a few seconds of coherent gamma-ray emission from gamma-ray bursts (GRBs; Gehrels et al. 2009) to the sometimes years-long incoherent thermal radio emission from expanding material after a supernova explosion or GRB (Chandra and Frail 2012). Binary neutron star mergers can now also be observed through gravitational radiation (Abbott et al. 2017b). The energetic remnants of stellar explosions such as neutron stars are also known to produce millisecond-duration radio pulses (Hewish et al. 1968). Studies of fast transients can provide new windows on the processes that fuel galaxy evolution (Abbott et al. 2017b), and the compact stellar remnants left behind (Hamilton et al. 1985; Lyne et al. 2001). Within this context, it is no surprise that the discovery of fast radio bursts (FRBs), bright and seemingly extragalactic radio pulses, in 2007 (Lorimer et al. 2007) presented a tantalizing opportunity to the astronomical community as a potential new window on energetic extragalactic processes.

FRBs are one of the most exciting new mysteries of astrophysics. They are bright (50 mJy–100 Jy) pulses of emission at radio frequencies, with durations of order milliseconds or less. FRB emission has so far been detected between 400 MHz and

8 GHz. The origins of FRBs are still unknown and at present the source class is only defined observationally. In the following, we provide some background on the FRB phenomenon, compare the observed population to other types of known transients, and describe our motivation for this review and its contents.

## 1.1 A brief history

The existence of coherent, short-duration radio pulses was predicted at least as early as the 1970s—both from expanding supernova shells combing surrounding material in other galaxies (Colgate and Noerdlinger 1971; Colgate 1975) and from small annihilating black holes (Rees 1977). These theories motivated early searches by, e.g., Phinney and Taylor in 1979, who re-purposed data from the Arecibo telescope to search for pulses as short as 16 ms. Although limited in bandwidth and time resolution, these data represented one of the first sensitive high-time-resolution searches for extragalactic radio pulses. No astrophysical radio pulses were detected in this search, but they placed some of the first sensitive upper limits on short-duration radio pulses from other galaxies.

Several decades later, the first detections of FRBs (Lorimer et al. 2007) were made in surveys for radio pulsars, rapidly rotating neutron stars that emit beams of radio emission from the open magnetic field lines at their magnetic poles (see Lorimer and Kramer 2012, for more details). The stable but extreme magnetic fields associated with radio pulsars make them natural and long-lived particle accelerators that produce coherent radio emission through an as-yet poorly understood process (Melrose 2017). As the neutron star rotates, the beams at the magnetic poles sweep across the sky and are observed as periodic radio pulses, each pulse lasting approximately 0.1–1000 ms. The radio pulses from pulsars also experience a frequency-dependent time delay through the ionized interstellar medium (ISM), which is quantified by a dispersion measure (DM) that is proportional to the number of free electrons along the line of sight (see Sects. 2.1 and 3 for more details). This is useful for measuring the ionized content of the ISM as well as for estimating the source distance. In addition to ‘canonical’ radio pulsar emission, some pulsars are also known to produce sporadic ‘giant pulses’ (GPs), which can be much shorter duration and have much higher peak luminosity. Pulsar GPs can be as short as a few nanoseconds (Hankins et al. 2003) and have been attributed to focused coherent emission by bunches of charged particles in the pulsar beam or magnetosphere (Eilek and Hankins 2016).

The first pulsars were found through their bright, single pulses at the Mullard Radio Observatory in 1967 (Hewish et al. 1968), and for the first few years after their discovery, single-pulse studies allowed for further understanding of the pulsar phenomenon (Backer 1970a, b, c, 1975). However, given the highly periodic nature of pulsar signals, searches were soon optimized to take advantage of this property. As early as 1969, only 2 years after the discovery of the first pulsar, Fast Fourier Transforms (FFTs) and Fast Folding Algorithms (FFAs) were recognized as more efficient for discovering periodic signals appearing at multiple harmonics in the frequency domain—resulting in the discovery of a larger number of Galactic pulsars, with diverse properties (Burns and Clark 1969). These searches allowed for the discovery of fainter periodic signals,

pulsars with millisecond rotational periods (Backer et al. 1982), and pulsars in relativistic binary systems (Hulse and Taylor 1975). Periodicity searches have been highly successful, increasing the total pulsar population from a few tens in the first few years (Taylor 1969) to over 2600 sources in 2018.<sup>1</sup>

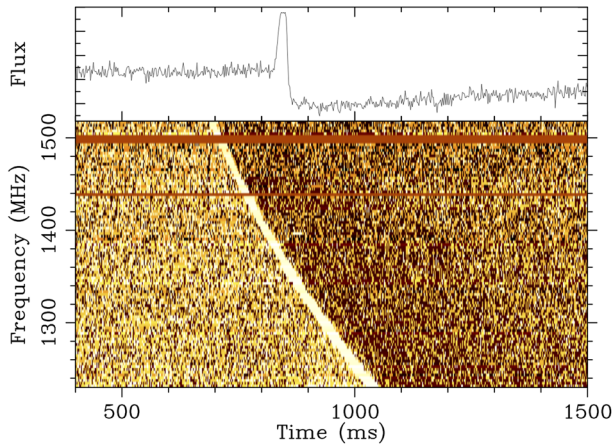
Modern surveys search for pulsars via their periodic emission as well as their sporadic, bright single pulses. These searches are also well suited to FRB discovery due to their large time on sky and high time resolution, both of which are necessary for finding new and potentially rapidly rotating pulsars. The drive to find more millisecond pulsars (MSPs) pushed instrumentation towards the narrower frequency channels and higher time resolution required to find their signatures in the data. Improved frequency resolution in pulsar surveys also allowed more sensitive single-pulse searches up to higher DM values, including to DMs much larger than expected from the Galactic column of free electrons. Throughout the past 50 years, each new pulsar search has attempted to expand the phase space in which we search for new pulsars, expanding coverage along the axes of pulse duration, DM, duty cycle, spectrum, and acceleration in the case of pulsars in binary orbits.

As many new pulsar searches focused on finding stable periodic sources, the parameter space of short-duration single-event transients remained relatively unexplored. The study of the single pulses of known pulsars continued as an active area of research (for a review, see Rankin and Wright 2003). However, blind searches for new pulsars through their single pulses tapered off. Following a successful search for single pulses in archival Arecibo data by Nice (1999), a return to the single-pulse search space was motivated by Cordes and McLaughlin (2003) and McLaughlin and Cordes (2003). In an effort to explore this parameter space within the Galaxy, McLaughlin et al. (2006) discovered 11 new sources identified through their bright, millisecond-duration radio pulses. These rotating radio transients (RRATs) were believed to be a subset of the radio pulsar population. Although RRATs had underlying periodicity, they were more readily discovered through single-pulse searches, rather than through FFTs. Current observations probe only the tip of the pulse energy distribution (Weltevrede et al. 2006) and some sources could be extreme examples of pulsars that exhibit various types of variable emission such as nulling, mode changing, and intermittency, as well as GPs. The first RRATs implied that a large population of bright single pulses might be hiding in existing radio survey data (Keane et al. 2011).

Single-pulse searches in archival data targeting the Small Magellanic Cloud (SMC), and taken with the Parkes telescope in 2001, revealed a single pulsar-like pulse, so bright it saturated the primary detection beam of the receiver and was originally estimated to have a peak flux density of  $> 30$  Jy (Fig. 1; Lorimer et al. 2007). This pulse, which soon became known as the ‘Lorimer burst’, was remarkable not only for its incredible brightness but also for its implied distance (see Sect. 5.1 for more details). The pulse’s large dispersive delay was estimated to be roughly eight times greater than could be produced by the free electrons in the Milky Way (along this line of sight) or even in the circum-galactic medium occupying the space between the Milky

---

<sup>1</sup> All published pulsars are available through the pulsar catalog: <http://www.atnf.csiro.au/people/pulsar/psrcat/> (Manchester et al. 2005).



**Fig. 1** The Lorimer burst (Lorimer et al. 2007, now also known as FRB 010724), as seen in the beam of the Parkes multi-beam receiver where it appeared brightest. These data have been one-bit digitized and contain 96 frequency channels sampled every millisecond. The burst has a DM of  $375 \text{ cm}^{-3} \text{ pc}$ . The pulse was so bright that it saturated the detector, causing a dip below the nominal baseline of the noise right after the pulse occurred. This signal was also detected in 3 other beams of the receiver. The top panel shows the burst as summed across all recorded frequencies. The bottom panel is the burst as a function of frequency and time (a ‘dynamic spectrum’). The red horizontal lines are frequency channels that have been excised because they are corrupted by RFI

Way and the SMC. Upon its discovery, the Lorimer burst suggested the existence of a population of bright, extragalactic radio pulses (Lorimer et al. 2007).

For several years after its discovery the Lorimer Burst remained the only known signal of its kind. A new pulse of potentially similar nature was discovered in 2011 by Keane et al. (2011); however, this source was along a sightline in the Galactic plane and thus a Galactic origin (like a RRAT) was also considered possible (see Sect. 5.2, and Bannister and Madsen 2014). Strong support in favor of the Lorimer burst as an astrophysical phenomenon came from Thornton et al. (2013), who presented four high-DM pulses discovered in the High Time Resolution Universe survey at the Parkes telescope (HTRU; Keith et al. 2010). The discoveries by Thornton et al. (2013) had similar characteristics to the Lorimer burst, and implied an all-sky population of extragalactic radio pulses, which they termed ‘Fast Radio Bursts’, or FRBs.

FRBs were immediately considered of great interest due to their large implied distances and the energies necessary to produce such bright pulses. As discussed further in Sect. 2, from the DMs of the four new FRB sources discovered by Thornton et al. the bursts were estimated to have originated at distances as great as  $z = 0.96$  (luminosity distance 6 Gpc). With peak flux densities of approximately 1 Jy, this implied an isotropic energy of  $10^{32} \text{ J}$  ( $10^{39} \text{ erg}$ ) in a few milliseconds or a total power of  $10^{35} \text{ J s}^{-1}$  ( $10^{42} \text{ erg s}^{-1}$ ). The implied energies of these new FRBs were within a few orders of magnitude of those estimated for prompt emission from GRBs and supernova explosions, thereby leading to theories of cataclysmic and extreme progenitor mechanisms (see Sect. 9).

The excitement around the discovery by Thornton et al. led to increased searches through new and archival data not just at the Parkes telescope (Burke-Spolaor and Bannister 2014; Ravi et al. 2015; Champion et al. 2016), but also at other telescopes around the world, resulting in FRB discoveries at the Arecibo Observatory (Spitler et al. 2014), the Green Bank Telescope (Masui et al. 2015), the Upgraded Molonglo Synthesis Telescope (UTMOST, Caleb et al. 2016b), the Australian Square Kilometre Array Pathfinder (ASKAP, Bannister et al. 2017; Shannon et al. 2018), and the Canadian Hydrogen Intensity Mapping Experiment (CHIME, Boyle and CHIME/FRB Collaboration 2018; CHIME/FRB Collaboration et al. 2019b). Since 2013, the discovery rate of FRBs has increased each year, with a doubling of the known population in the last 12 month period alone (Shannon et al. 2018; CHIME/FRB Collaboration et al. 2019b).

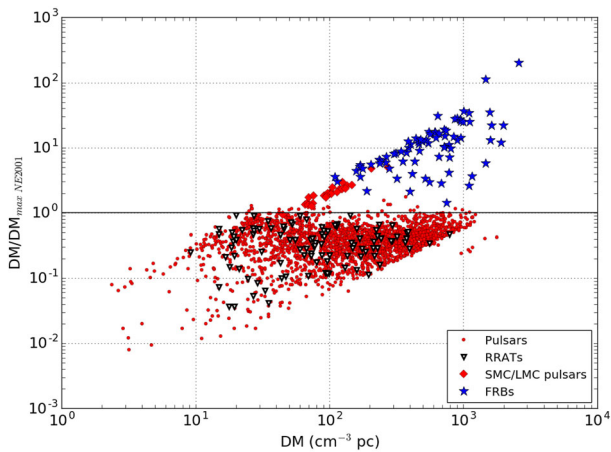
Highlights from these discoveries have included the first two (so far) repeating FRB sources, FRB 121102 (Spitler et al. 2016; Scholz et al. 2016; Chatterjee et al. 2017) and FRB 180814.J0422+73 (CHIME/FRB Collaboration et al. 2019a), detections with interferometric techniques (Caleb et al. 2016b; Bannister et al. 2017; Chatterjee et al. 2017; Marcote et al. 2017), and FRBs with measured polarization profiles (Petroff et al. 2015a; Masui et al. 2015; Ravi et al. 2016; Petroff et al. 2017a; Michilli et al. 2018a; Caleb et al. 2018b).

Searches through archival data in 2011 also revealed a peculiar class of artificial signal at Parkes that mimicked the dispersive sweep of a genuine astrophysical signal, but through multi-beam coincidence was thought to be local in origin (Burke-Spolaor et al. 2011). These signals, dubbed ‘Perytons’, remained a curiosity and source of controversy in the field of FRBs for several years. Because of the Perytons, some astronomers speculated that perhaps all FRBs were artificial in origin. Further investigation of the Peryton phenomenon with a larger population of events and upgraded RFI monitoring at the Parkes telescope subsequently pinpointed their source to microwave ovens being operated at the site (Petroff et al. 2015c). Their identification as spurious RFI put the Peryton mystery to bed and allowed for further progress on the study of genuine astrophysical FRBs.

The discovery of FRBs as an observational class has also prompted re-examination of previously published transient surveys such as the reported discovery of highly dispersed radio pulses from M87 in the Virgo cluster in 1980 (Linscott and Erkes 1980) and the 1989 sky survey with the Molonglo Observatory Synthesis Telescope by Amy et al. (1989), which discovered an excess of non-terrestrial short-duration bursts (1  $\mu$ s to 1 ms) in 4000 h of observations. These unexplained bursts showed no clustering in time or position and were not associated with known Galactic sources. Building on the searches by Phinney and Taylor (1979), these may have been the first reported detections of FRBs; however, the limited bandwidth and time resolution of these instruments hampered further classification of the events.

## 1.2 The FRB population

Currently, the research community has no strict and standard formalism for defining an FRB, although attempts to formalize FRB classification are ongoing (Foster et al.



**Fig. 2** The dispersion measures (DMs) of Galactic radio pulsars, Galactic rotating radio transients (RRATs), radio pulsars in the Small and Large Magellanic Clouds (SMC & LMC), and published FRBs, relative to the modeled maximum Galactic DM along the line of sight from the NE2001 model (Cordes and Lazio 2002). Sources with  $DM/DM_{\max} > 1$  are thought to originate at extragalactic distances and accrue additional DM from the intergalactic medium and their host galaxy. This figure is based on an earlier version presented in Spitler et al. (2014)

2018). In practice, we identify a signal as an FRB if it matches a set of loosely defined criteria. These criteria include the pulse duration, brightness, and broadbandness, and in particular whether the DM is larger than expected for a Galactic source. For signals where the DM is close to the expected maximum Galactic contribution along the line of sight there is ambiguity as to whether the source is a Galactic pulsar/RRAT or an extragalactic FRB (Fig. 2).

As a population, FRBs have not yet been linked to any specific progenitors, although dozens of theories exist (see Platts et al. (2018); Katz (2018) and Sect. 9). As of the writing of this review, the known population of FRBs consists of more than 60 independent sources detected at 10 telescopes and arrays around the world.<sup>2</sup> (Petroff et al. 2016) The observed population spans a large range in DM, pulse duration, and peak flux density, as well as detected radio frequency. Two sources have been found to repeat (Spitler et al. 2016; CHIME/FRB Collaboration et al. 2019a) and over 10 have now been discovered in real time and followed up across the electromagnetic spectrum (Petroff et al. 2015a; Keane et al. 2016; Petroff et al. 2017a; Bhandari et al. 2018). The properties of the observed FRB population are discussed in Sect. 6.

The estimated rate is roughly  $\gtrsim 10^3$  FRBs detectable over the whole sky every day with large radio facilities (e.g., Champion et al. 2016). Even for a cosmological distribution, if FRBs are generated in one-off cataclysmic events their sources must be relatively common and abundant. The redshift distribution is poorly known; however, the rate is higher than some sub-classes of supernovae, although lower than the overall core-collapse supernova (CCSN) rate by two orders of magnitude. A more detailed discussion of the FRB rate is presented in Sect. 7.

<sup>2</sup> All published FRBs are available via the FRB Catalogue (FRBCAT) [www.frbcatalog.org](http://www.frbcatalog.org).



At the time of this review, the progenitor(s) of FRBs remain unknown. Many theories link FRBs to known transient populations or to new phenomena not observable at other wavelengths. Emission and progenitor theories are discussed in Sects. 8 and 9 (see also Platts et al. 2018, for a living catalog of theories).

### 1.3 Motivation for this review

Because of the rapid expansion of the research related to FRBs, and the many new discoveries reported each year, we feel that now is the ideal time for a review that covers these topics. The growing population of FRBs is also expected to bring a larger population of researchers to the field. We intend this review as a resource for researchers entering the field, as well as its growing list of practitioners.

The timing of this review is such that we hope to encapsulate the field as it stands at the beginning of 2019, with close to a hundred sources discovered but many questions left unanswered. It is our hope that many questions related to the origins and physics of FRBs will be understood as a larger population is discovered in the next few years with large instruments such as CHIME, FAST, ASKAP, APERTIF, UTMOST and MeerKAT. These and many other telescopes are expected to cumulatively find hundreds of FRBs per year.

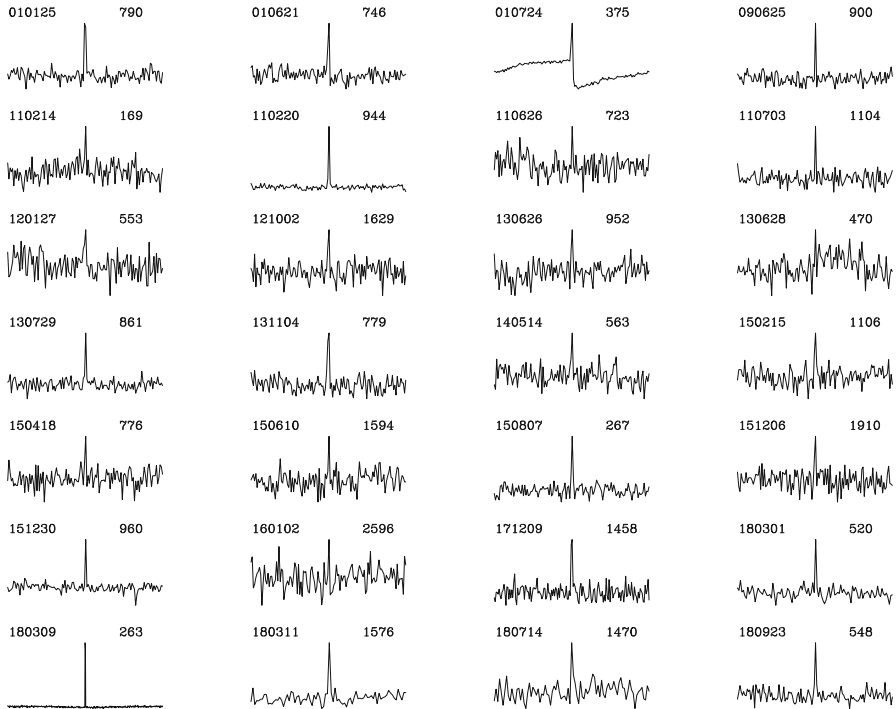
The outline of the remainder of this review is as follows: in Sect. 2, we introduce the observed and derived properties of FRBs. In Sect. 3, we detail the propagation effects that act on an FRB as it travels through the intervening magnetized and ionized medium. In Sect. 4, we summarize the current observational techniques used for finding FRBs, including search pipelines and single-dish and interferometric methods. Section 5 discusses some of the landmark FRB discoveries from the past decade. Section 6 discusses the FRB population in terms of the distributions of observed parameters such as width, DM, and sky position. In Sect. 7, we extrapolate these observed distributions and speculate as to the intrinsic population distributions. Section 8 details some of the proposed mechanisms for generating FRB emission, and Sect. 9 more generally discusses the progenitor theories proposed for FRBs. We summarize the review in Sect. 10 and conclude with predictions for the next 5 years in Sect. 11.

## 2 Properties of FRBs

Following an introduction to the observed properties of FRBs, we discuss some basic physical inferences that can be made from the most readily observable parameters. A selection of the current sample of FRBs is shown in Fig. 3, which displays all those found with the Parkes telescope to date.

### 2.1 Observed properties

The FRB search process is described in detail in Sect. 4. In brief, it consists of looking for dispersed pulses like the one shown in Fig. 1 in radio astronomical data that are sampled in frequency and time. Searches are most commonly done by forming a



**Fig. 3** Compilation showing the first twenty-eight FRBs discovered using the Parkes telescope. The detections are arranged in order of date. Each light curve shows a 2-s window around the pulse. Following gamma-ray burst notation, the FRBs are named in YYMMDD format to indicate the year (YY) month (MM) and day (DD) on which the burst was detected. Also listed to the right of each pulse are the observed dispersion measures (DMs) in units of  $\text{cm}^{-3} \text{pc}$

large number of time series corresponding to different amounts of dispersion over a wide range. The amount of dispersion is quantified by the time delay of the pulse between the highest and lowest radio frequencies of the observation,  $\nu_{\text{hi}}$  and  $\nu_{\text{lo}}$  are high, respectively, as

$$\Delta t = \frac{e^2}{2\pi m_e c} (\nu_{\text{lo}}^{-2} - \nu_{\text{hi}}^{-2}) \text{DM} \approx 4.15 (\nu_{\text{lo}}^{-2} - \nu_{\text{hi}}^{-2}) \text{DM ms} \tag{1}$$

where  $m_e$  is the mass of the electron, and  $c$  is the speed of light. The second approximate equality holds when  $\nu_{\text{lo}}$  and  $\nu_{\text{hi}}$  are in units of GHz. The dispersion measure is given as

$$\text{DM} = \int_0^d n_e(l) dl. \tag{2}$$

In this expression,  $n_e$  is the electron number density,  $l$  is a path length and  $d$  is the distance to the FRB, which we will estimate below. Note that, as in pulsar astronomy, DM is typically quoted in units of  $\text{cm}^{-3} \text{pc}$ . This makes the numerical value of DM

more easy to quote compared to using column density units of, e.g.,  $\text{cm}^{-2}$ . In practice, depending on the observational setup and signal-to-noise ratio ( $S/N$ ), the DM can be measured with a precision of about  $0.1 \text{ cm}^{-3} \text{ pc}$ .

The process for finding the optimum DM of a pulse is described in Sect. 4.1. Once the DM value has been optimized, a dedispersed time series can be formed in which the pulse  $S/N$  is maximized. If this time series can be calibrated such that intensity can be converted to flux density as a function of time,  $S(t)$ , the pulse can be characterized in terms of its width and peak flux density,  $S_{\text{peak}}$ . In practice, the calibration process is approximated from a measurement of the root mean square (rms) fluctuations in the dedispersed time series,  $\sigma_S$ . From radiometer noise considerations (see, e.g., Lorimer and Kramer 2012),

$$\sigma_S = \frac{T_{\text{sys}}}{G\sqrt{2} \Delta\nu t_{\text{samp}}}, \quad (3)$$

where  $T_{\text{sys}}$  is the system temperature,  $G$  is the antenna gain,  $\Delta\nu$  is the receiver bandwidth and  $t_{\text{samp}}$  is the data sampling interval.

For each FRB, the observed pulse width,  $W$ , is typically thought of as a combination of an intrinsic pulse of width  $W_{\text{int}}$  and instrumental broadening contributions. In general, for a top-hat pulse,

$$W = \sqrt{W_{\text{int}}^2 + t_{\text{samp}}^2 + \Delta t_{\text{DM}}^2 + \Delta t_{\text{DMerr}}^2 + \tau_s^2}, \quad (4)$$

where  $t_{\text{samp}}$  is the sampling time as above,  $\Delta t_{\text{DM}}$  is the dispersive delay across an individual frequency channel and  $\Delta t_{\text{DMerr}}$  represents the dispersive delay due to dedispersion at a slightly incorrect DM. FRB pulses can also be temporally broadened by multi-path propagation through a turbulent medium. The so-called ‘scattering timescale’  $\tau_s$  due to this effect is discussed in detail in Sect. 3.3.

Pulse width is often measured at 50% and 10% of the peak (Lorimer and Kramer 2012); however, for a pulse of arbitrary shape, it is also common to quote the equivalent width  $W_{\text{eq}}$  of a top-hat pulse with the same  $S_{\text{peak}}$ . Such a pulse has an energy or fluence

$$\mathcal{F} = S_{\text{peak}} W_{\text{eq}} = \int_{\text{pulse}} S(t) dt. \quad (5)$$

A complicating factor with quoting flux density or fluence values is the fact that, for many FRBs, the true sky position is not known well enough to uniquely pinpoint the source to a position in the beam. Here, ‘beam’ is defined as the field of view of the radio telescope, which is typically diffraction limited, as discussed more in Sect. 4.3.1. The sensitivity across this beam is not uniform, with the response as a function of angular distance from the center being approximately Gaussian, in most cases. As a result, with the exception of the ASKAP FRBs (Bannister et al. 2017; Shannon et al. 2018) most one-off FRB fluxes and fluences determined so far are lower limits. In addition, the limited angular resolution of most FRB searches so far leads to typical positional uncertainties that are on the order of a few arcminutes.

As is commonly done for other radio sources, measurements of the flux density spectrum of FRBs as described by  $S_\nu \propto \nu^\alpha$ , where  $\alpha$  is the spectral index, are typically complicated by the small available observing bandwidth. As a result,  $\alpha$  is usually rather poorly constrained. An additional complication also arises from the poor localization of FRBs within the telescope beam, where the uncertain positional offset and variable beam response with radio frequency can lead to significant variations in measured  $\alpha$  values. We also note that a simple power-law spectral model may not be an optimal model of the intrinsic FRB emission process (e.g., Hessels et al. 2018). As discussed in Sect. 3, the spectrum can also be modified by propagation effects.

One exception to these positional uncertainty limitations is the repeating source FRB 121102, which is discussed further below (Sect. 5.4). We note here that flux density  $S(t)$  defined above is the integral of the flux per unit frequency interval over some observing band from  $\nu_{lo}$  to  $\nu_{hi}$ . For the purposes of the discussion below, and in the absence of any spectral information, we assume  $\alpha = 0$  so that

$$S(t) = \int_{\nu_{lo}}^{\nu_{hi}} S_\nu d\nu = (\nu_{hi} - \nu_{lo}) S_\nu. \quad (6)$$

For a few FRBs, measurements of polarized flux are also available (see, e.g., Petroff et al. 2015a; Masui et al. 2015; Ravi et al. 2016; Michilli et al. 2018a). In these cases, it is often possible to measure the change in the position angle of linear polarization, which scales with wavelength squared. As discussed in Sect. 3.4, the constant of proportionality for this scaling is the rotation measure (RM), which probes the magnetic field component along the line of sight, weighted by electron density.

## 2.2 Basic derived properties

For most FRBs, the only observables are position, flux density, pulse width, and DM. We now provide the simplest set of derived expressions that can be used to estimate relevant physical parameters for FRBs.

### 2.2.1 Distance constraints

Starting with the observed DM, we follow what is now tending towards standard practice (see, e.g., Deng and Zhang 2014) and define the dispersion measure excess

$$DM_E = DM - DM_{MW} = DM_{IGM} + \left( \frac{DM_{Host}}{1+z} \right), \quad (7)$$

where  $DM_{MW}$  is the Galactic (i.e. Milky Way) contribution from this line of sight, typically obtained from electron density models such as NE2001 (Cordes and Lazio 2002) or YMW16 (Yao et al. 2017),  $DM_{IGM}$  is the contribution from the intergalactic medium (IGM) and  $DM_{Host}$  is the contribution from the host galaxy. The  $(1+z)$  factor accounts for cosmological time dilation for a source at redshift  $z$ . The last term on the right-hand side of Eq. 7 could be further broken down into host galaxy free

electrons and local source terms, as needed. In any case,  $DM_E$  provides an upper limit for  $DM_{IGM}$ , and most conservatively  $DM_{IGM} < DM_E$ . We note that  $DM_{MW}$  is likely uncertain at least at the tens of percent level, but could in rare cases be quite far off if there are unmodelled HII regions along the line of sight (Bannister and Madsen 2014).

To find a relationship between DM and  $z$ , following, e.g., Deng and Zhang (2014), one can assume all baryons are homogeneously distributed and ionized with an ionization fraction  $x(z)$ . In this case, the mean contribution from the IGM,

$$\langle DM_{IGM} \rangle = \int n_{e,IGM} dl = K_{IGM} \int_0^z \frac{(1+z)x(z) dz}{\sqrt{\Omega_m(1+z)^3 + \Omega_\Lambda}}, \quad (8)$$

where the constant  $K_{IGM} = 933 \text{ cm}^{-3} \text{ pc}$  assumes standard Planck cosmological parameters<sup>3</sup> and a baryonic mass fraction of 83% Yang and Zhang (2016) and  $\Omega_m$  and  $\Omega_\Lambda$  are, respectively, the energy densities of matter and dark energy. At low redshifts, the ionization fraction  $x(z) \simeq 7/8$ , and we find (see Fig. 1a of Yang and Zhang 2016)  $DM_{IGM} \simeq z \text{ 1000 cm}^{-3} \text{ pc}$ . For a given FRB with a particular observed DM, a very crude but commonly used rule of thumb is to estimate redshift as  $z < DM/1000 \text{ cm}^{-3} \text{ pc}$ <sup>4</sup>.

Finally, to convert this redshift estimate to a luminosity distance,  $d_L$ , we can make use of the approximation<sup>5</sup>  $d_L \simeq 2z(z + 2.4) \text{ Gpc}$ , which is valid for  $z < 1$ . In this case, for the most conservative assumption, we find that

$$d_L < \left( \frac{DM}{500 \text{ cm}^{-3} \text{ pc}} \right) \left[ \left( \frac{DM}{1000 \text{ cm}^{-3} \text{ pc}} \right) + 2.4 \right] \text{ Gpc}. \quad (9)$$

For the repeating FRB 121102, where  $d_L$  can be inferred directly from the measured redshift of the host galaxy, and constraints on dispersion in the host galaxy can be made, these expressions can be used instead to place constraints on  $DM_{IGM}$ , as discussed in 5.4.

## 2.2.2 Source luminosity

Having obtained a distance limit, for an FRB observed over some bandwidth  $\Delta\nu$ , we can place constraints on the isotropic equivalent source luminosity

$$L = \frac{4\pi d_L^2 S_\nu \Delta\nu}{(1+z)}. \quad (10)$$

In arriving at this expression, we have started from the differential flux per unit logarithmic frequency interval,  $S_\nu \Delta\nu$  (see, e.g., Eq. 24 of Hogg 1999) in the simplest case of a flat spectrum source (i.e. constant  $S_\nu$ , see Eq. 6). The  $(1+z)$  factor accounts for

<sup>3</sup> For details, see Eq. 6 of Yang and Zhang (2016).

<sup>4</sup> Although some tools now exist to model this relation; <https://github.com/abatten/fruitbat>

<sup>5</sup> This result is not widely used, but can be easily verified by numerical integration.

the redshifting of the frequencies between the source and observer frames. We also note that replacing  $S_\nu$  with fluence  $\mathcal{F}$  in the above expression yields the equivalent isotropic energy release for a flat spectrum source.

As an example, we apply Eq. 9 to a typical FRB (FRB 140514) with a DM of  $563 \text{ cm}^{-3} \text{ pc}$  and a peak flux density of  $0.5 \text{ Jy}$ . The limiting luminosity distance  $d_L < 3.3 \text{ Gpc}$ , i.e.  $z < 0.56$ . The limiting luminosity  $L < 44 \text{ Jy Gpc}^2$  per unit bandwidth. Assuming a  $300 \text{ MHz}$  bandwidth, this translates to a luminosity release of approximately  $10^{17} \text{ W}$  ( $10^{24} \text{ erg s}^{-1}$ ).

### 2.2.3 DM–flux relationship

As shown by Yang et al. (2017), for  $z < 1$ , the luminosity distance can be directly related to the IGM DM as follows:

$$d_L \propto \langle \text{DM}_{\text{IGM}} \rangle / (K_{\text{IGM}} x(z)). \quad (11)$$

Yang et al. (2017) Find the following useful approximate relationship:

$$\langle \text{DM}_{\text{E}} \rangle \simeq K \sqrt{L/S} + \langle \text{DM}_{\text{Host}} \rangle, \quad (12)$$

where the constant  $K$  can be computed in terms of the assumed values of the constants in Eq. 11 at a particular observing frequency (for details, see Yang et al. 2017). Such a trend is apparent in the observed sample, albeit with a considerable amount of scatter. Applying this model to the FRBs found with the Parkes telescope, the authors constrain host galaxy DMs to have a broad distribution with a mean value  $\langle \text{DM}_{\text{Host}} \rangle = 270_{-110}^{+170} \text{ cm}^{-3} \text{ pc}$  and  $L \sim 10^{36} \text{ W}$  ( $\sim 10^{43} \text{ erg s}^{-1}$ ).

### 2.2.4 Brightness temperature

As in the case of other radio sources, where the emission mechanism is likely to be non-thermal in origin, it is often useful to quote the brightness temperature inferred from the source,  $T_B$ , which is defined as the thermodynamic temperature of a black body of equivalent luminosity. Making similar arguments as is commonly done for pulsars (see, e.g., Section 3.4 of Lorimer and Kramer 2012), we find

$$T_B \simeq 10^{36} \text{ K} \left( \frac{S_{\text{peak}}}{\text{Jy}} \right) \left( \frac{\nu}{\text{GHz}} \right)^{-2} \left( \frac{W}{\text{ms}} \right)^{-2} \left( \frac{d_L}{\text{Gpc}} \right)^2. \quad (13)$$

Again evaluating this for our example FRB 140514 from the previous section, where the pulse width  $W = 2.8 \text{ ms}$ , we find  $T_B < 3.5 \times 10^{35} \text{ K}$ .

### 3 Propagation effects

To date, FRBs have only been detected in the radio band;<sup>6</sup> no contemporaneous optical, X-ray or gamma-ray flash has been detected (e.g., Scholz et al. 2017; Hardy et al. 2017). This currently leaves us in the situation where we need to maximize what we can learn from the properties of the radio pulses themselves.

In Sect. 2, we presented the basic observed properties of FRBs—i.e., the parameters we use to characterize individual bursts. Propagation effects in the intervening material between source and observer lead to many of the important observed properties of FRBs, as well as their derived properties, and we discuss them in more detail here.

The signal from an extragalactic FRB will pass through material in the direct vicinity of the source (e.g., a supernova remnant or pulsar/magnetar wind nebula in some models), the interstellar medium of its host galaxy ( $\text{ISM}_{\text{Host}}$ ), the intergalactic medium (IGM), and finally through the interstellar medium of our own galaxy ( $\text{ISM}_{\text{MW}}$ ) before reaching our radio receivers.<sup>7</sup> This intervening material can be ionized, magnetized, and clumpy on a range of scales.

Radio waves can be diffracted, refracted, absorbed and have their polarization state changed by the material along the line-of-sight between observer and astronomical source. Such propagation effects play an important role in our understanding of FRBs.

While searching a range of trial DMs increases the computational load of FRB surveys (Sect. 4.1), without this dispersive delay it would be even more challenging to separate astrophysical signals from human-generated RFI (which itself already presents significant limits to survey sensitivity). As already discussed, DM is also a vital—though nevertheless rough—proxy for estimating Galactic distances and the redshift to extragalactic sources. Indeed, this was the original—and for all but one published FRB, the only—evidence that FRBs originate at extragalactic distances; first and foremost, it is what separates them observationally from sporadically emitting pulsars (e.g., Fig. 2).

Beyond dispersive delay, and as with radio pulsars, FRB pulses can also show other propagation effects, e.g., scintillation, scattering and Faraday rotation. All of these effects carry important clues about the local environments and galactic hosts of FRBs. At the same time, we need to disentangle these effects to recover information about the intrinsic signal produced by the FRB source itself.

We record FRB data using the widest possible range of radio frequencies (a bandwidth,  $\Delta\nu$ ), to improve sensitivity. Nominally, the sensitivity scales as  $\sqrt{\Delta\nu}$ , but a wider frequency range has the added advantage of detecting signals that peak in brightness at particular frequencies, as opposed to following a broadband power-law (e.g., Spitler et al. 2016; Gajjar et al. 2018; Hessels et al. 2018). Additionally, these propagation effects have strong frequency dependencies (becoming much stronger at lower radio frequencies), and mapping their evolution across the widest possible

---

<sup>6</sup> DeLaunay et al. (2016) claim the detection of a contemporaneous gamma-ray counterpart to FRB 131104. However, given the low signal-to-noise and the fact that they needed to search a large positional uncertainty region, the association appears only tentative.

<sup>7</sup> Here we ignore any potential effects from the interplanetary medium of our Solar System or the Earth's ionosphere, both of which produce only very subtle effects compared to those imparted in the  $\text{ISM}_{\text{Host}}$ , IGM and  $\text{ISM}_{\text{MW}}$ .

**Table 1** Various contributions to the total dispersion measure of an FRB from Eq. 15

Variable	Type	DM contribution ( $\text{cm}^{-3} \text{ pc}$ )
$DM_{\text{Iono}}$	Earth ionosphere	$\sim 10^{-5}$
$DM_{\text{IPM}}$	Interplanetary medium of Solar System	$\sim 10^{-3}$
$DM_{\text{ISM}}$	Galactic interstellar medium	$\sim 10^0 - 10^3$
$DM_{\text{IGM}}$	Intergalactic medium	$\sim 10^2 - 10^3$
$DM_{\text{Host}}$	Host galaxy interstellar medium	$\sim 10^0 - 10^3$
$DM_{\text{Local}}$	Local FRB environment	$\sim 10^0 - 10^3$

range can help in disentangling extrinsic propagation effects from the intrinsic signal properties.

Here we outline these various propagation effects, paying particular attention to how they are relevant to FRB observations and the scientific interpretation of the signals. A much more detailed and fundamental description of propagation effects in radio astronomy, in general, can be found in reviews such as Rickett (1977, 1990). An overview in the context of pulsar observations can be found in Cordes and Lazio (2002) and Chapter 4 of the Pulsar Handbook (Lorimer and Kramer 2012), where—presumably unlike FRBs—the velocity of the source produces significant proper motion and leads to changing propagation effects with time.

### 3.1 Dispersion

In a dispersive medium, the velocity of light is frequency dependent. The ionized interstellar and intergalactic media are dispersive, and for a typical FRB  $DM = 500 \text{ cm}^{-3} \text{ pc}$  (Eq. 2) and observing frequency of 1.4 GHz this delays the signal by approximately one second compared with infinite frequency:

$$1.06 \left( \frac{DM}{500 \text{ cm}^{-3} \text{ pc}} \right) \left( \frac{\nu}{1.4 \text{ GHz}} \right)^{-2} \text{ s.} \quad (14)$$

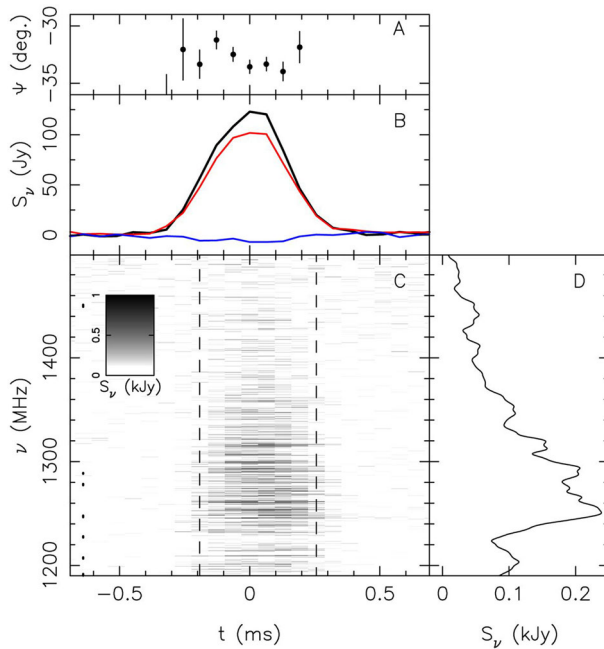
When considering the observed DM of an FRB, the contributions from different components along the line of sight from Eq. 7 can be further separated as

$$DM_{\text{FRB}} = DM_{\text{Iono}} + DM_{\text{IPM}} + DM_{\text{ISM}} + DM_{\text{IGM}} + \left( \frac{DM_{\text{Host}} + DM_{\text{Local}}}{1 + z} \right), \quad (15)$$

where the contributions to the DM from these various ionized regions are summarized in Table 1. Note that the expected  $DM_{\text{Host}}$  and  $DM_{\text{Local}}$  depends strongly on host galaxy type and local environment, and thus can serve to distinguish between progenitor models.

Unfortunately, since the observed  $DM_{\text{FRB}}$  is the sum of these contributions, it is only possible to estimate the separate contributions using models of the Galactic and extragalactic contribution, along with complementary information about the





**Fig. 4** Apparent scintillation seen in FRB 150807. **a** A dedispersed dynamic spectrum of the burst at 390-kHz spectral resolution. The inferred scintillation bandwidth is  $100 \pm 50$  kHz. **b** The frequency-averaged burst profile with total intensity (black), linearly polarized signal (red), and circularly polarized signal (blue). **a** The polarization angle across the burst, and **d** a smoothed version of the burst spectrum. Image from Ravi et al. (2016), reproduced with permission from AAAS

properties of the host galaxy and the FRB's local environment (e.g., Tendulkar et al. 2017; Bassa et al. 2017b). Ultimately, the accuracy of these models and assumptions will likely limit our ability to use FRBs as probes of the intergalactic medium, unless such complicating factors can be overcome by having statistics from a very large population of observed sources (Macquart et al. 2015, and references therein).

Unlike with Galactic pulsars, cosmological redshift corrections are also relevant (see Sect. 2). At a more subtle level, determining an accurate FRB DM can be more challenging if the pulse shape changes with radio frequency. Metrics that aim to maximize pulse structure as opposed to band-averaged peak signal to noise will lead to different conclusions about the DM and the finest timescale pulse structure (Gajjar et al. 2018; Hessels et al. 2018). While pulsars show DM variations, this is dominated by the source's proper motion, which is expected to be negligible in the case of the much more distant FRBs. Nonetheless, in the case of repeating FRBs, DM variations could be expected in a dense, dynamic environment like that of a surrounding, expanding supernova remnant (Yang and Zhang 2017; Piro and Gaensler 2018).

### 3.2 Scintillation

Given their implied small emitting regions and large distances (Michilli et al. 2018a; Tendulkar et al. 2017), FRBs should be perfect point sources, and thus scintillate (unless there is significant angular broadening of the source).

Scintillation is caused by refractive and diffractive effects as the signal passes through the clumpy and turbulent intervening material, which has electron density variations on a variety of length scales. Delays imparted on the signal can cause destructive or constructive interference when these waves come back together. In the plane of the observer, this creates a complex frequency structure that varies with time. The relative motion between observer, source, and scattering medium dominates the time variability of the scintillation pattern observed at Earth. Examples of such dynamic spectra showing scintillation in pulsars can be found in many places, e.g., in Fig. 3 of Dolch et al. (2014). The characteristic frequency scale is called the scintillation bandwidth, while the characteristic timescale for a scintle to persist is called the scintillation time. The scintillation bandwidth scales strongly with radio frequency:

$$\Delta\nu_{\text{scint}} \propto \nu^4. \quad (16)$$

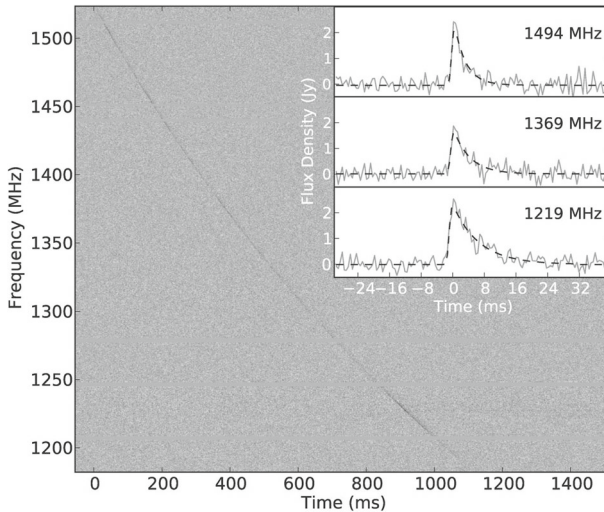
Although scintillation is expected, care is needed when interpreting spectral features in an FRB to differentiate which signal effects are plausibly due to propagation, and which might be intrinsic to the emission mechanism. The presence of RFI can also complicate the interpretation of fine-scale frequency structure.

Apparent scintillation<sup>8</sup> has been detected in bright FRBs like FRB 150807 (Fig. 4; and Ravi et al. 2016), where its origin is plausibly from weak scattering in the IGM or host galaxy. In the case of FRB 121102, fine-scale frequency structure has been ascribed to scintillation from the Milky Way (Gajjar et al. 2018) because the observed scintillation bandwidth matches well with the prediction from the Galactic electron density model NE2001 (Cordes and Lazio 2002). If so, this means that the source was not significantly angularly broadened (Marcote et al. 2017) and still appeared point-like when it arrived at the Milky Way.

It is also interesting to consider whether scintillation has a significant influence on the detectability of FRBs and the overall inferred event rate. Macquart and Johnston (2015) invoked Galactic scintillation as a possible explanation for an apparent Galactic-latitude dependence in the FRB rate (Petroff et al. 2014), but this has been debated. Given that typical FRB search experiments record several hundred megahertz of bandwidth, and the expected Galactic scintillation bandwidth is  $\lesssim 10$  MHz (at 1.4 GHz) for most lines of sight, it is likely that Galactic scintillation is always averaged out and will not be a deciding factor in whether an FRB is detectable.

For FRBs with very high signal-to-noise ratios, it may be possible to study the time–frequency structure using the secondary spectrum method in which scintillation arcs are visible (Stinebring et al. 2001). Though this is unlikely to provide much insight into the FRB itself, it may be an interesting method for probing the properties of the intervening material.

<sup>8</sup> There are also other possible interpretations for fine spectral structure, e.g., see Ravi et al. (2016).



**Fig. 5** Scattering seen in FRB 110220. The main panel shows the dynamic spectrum of the burst and its dispersive sweep. The inset shows how the burst becomes asymmetrically broadened towards lower radio frequencies. Image from Thornton et al. (2013), reproduced with permission from AAAS

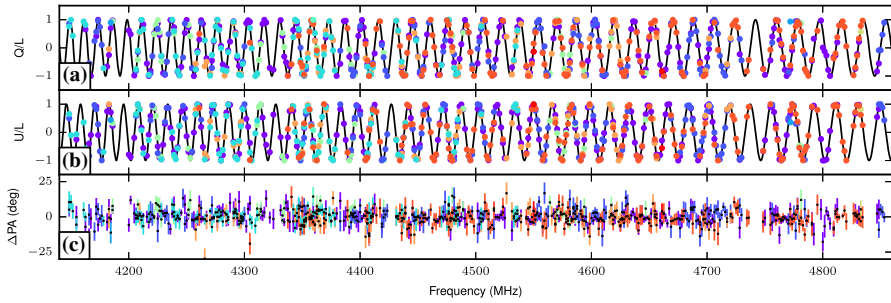
While the picture we sketch above is typically termed ‘diffractive scintillation’, refraction associated with larger scales in the scattering screen could also cause broad focusing and defocusing of the FRB signal and result in smaller amplitude–intensity variations. This may be relevant for understanding the periods of apparent activity and quiescence in repeating FRBs, where refractive scintillation could play a role in pushing the source brightness above the instrumental detection level on timescales of weeks to months (Scholz et al. 2016).

### 3.3 Scattering

FRBs can be temporally broadened by scattering, which induces multi-path propagation and thus a later arrival time for parts of the signal that travel along longer path lengths. In the simple case of a thin, and infinitely extended scattering screen, this effectively convolves the FRB pulse with a one-sided exponential decay. In this simple picture, the decay time of this exponential tail scales strongly with frequency, as

$$\tau \propto \nu^{-4}. \quad (17)$$

Scattering can also cause a detectable angular broadening of the source, which is observable using Very Long Baseline Interferometry (VLBI) (Marcote et al. 2017). One of the clearest examples of temporal scattering in an FRB is FRB 110220 (Fig. 5), where an exponential tail increasing as  $\nu^{-4.0 \pm 0.4}$  was measured (Thornton et al. 2013). While DM quantifies the column density of free electrons along the line-of-sight, the scattering measure (SM) describes their distribution:



**Fig. 6** Faraday rotation seen in FRB 121102. **a, b** The values of the Stokes Q and U parameters across the measured frequency range, normalized to the total linear intensity. **c** The residuals compared to a best-fit Faraday rotation model. The various colors represent measurements from separate bursts detected in the same observing session. Image reproduced with permission from Michilli et al. (2018a), copyright by Macmillan

$$SM = \int_0^d C_{n_e}^2(l) dl, \tag{18}$$

where  $C_{n_e}^2(l)$  indicates the strength of the fluctuations along the line-of-sight.

The SM can be determined empirically using scintillation measurements, pulse broadening from scattering, and angular broadening. However, these different methods can lead to disparate SMs because of different line-of-sight weighting for  $C_{n_e}^2(l)$ .

### 3.4 Faraday rotation

If one considers a transverse electromagnetic wave decomposed into right- and left-hand circularly polarized components, then electrons interacting with a magnetic field component along the direction of the traveling wave will cause the right-hand component to propagate faster. A polarized signal will have a linear polarization position angle  $\Theta$  that changes with wavelength as

$$\Theta = RM \lambda^2, \tag{19}$$

where RM is the Faraday rotation measure. The relation between RM and physical parameters along the line of sight is given by

$$RM = -0.81 \int_0^d B(l)_{\parallel} n_e(l) dl, \tag{20}$$

where  $B(l)_{\parallel}$  is the magnetic field parallel to the line of sight. This is particularly nicely illustrated in Fig. 6, which shows the change in linear polarization angle for pulses from FRB 121102, an FRB with an extremely large ( $\sim 10^5 \text{ rad m}^{-2}$ ) rotation measure. The sign of the RM gives the direction, where a positive RM indicates a magnetic field directed towards the observer. In a situation where the Faraday rotation is believed to originate predominantly in the local environment of the source and its distant host

galaxy (e.g., Masui et al. 2015; Michilli et al. 2018a), then a redshift correction should also be made:

$$\text{RM}_{\text{src}} = \text{RM}_{\text{obs}}(1 + z)^2. \quad (21)$$

As Eq. 20 shows, the measured RM is the sum of all contributions along the line of sight, and different Faraday regions along the way can have different directionality and add to or cancel each other out. Disentangling these various contributions is non-trivial, though it is likely that any observed RM variability (in the absence of equivalent DM variability) is from material local to the source (Michilli et al. 2018a). The RM contribution from the IGM may be very small ( $< 10 \text{ rad m}^{-2}$ ) in many cases (Ravi et al. 2016), though if the burst passes through the hot medium of a galaxy cluster this can introduce a more sizable ( $\sim 50 \text{ rad m}^{-2}$ ) contribution (Akahori et al. 2016). Like DM, there is a Galactic foreground that should be considered, and models exist to estimate this contribution for any particular line-of-sight (Oppermann et al. 2015).

Given that FRBs are likely produced in small emission regions viewed behind a number of distinct Faraday regions, it is reasonable to expect that—like pulsars (e.g., Sobey et al. 2019)—they will have Faraday thin spectra (the burst is a single pierce point through these regions). Rotation measure synthesis (Brentjens and de Bruyn 2005) combined with the ‘rmclean’ deconvolution method (e.g., Heald et al. 2009) can indicate whether there is more complicated Faraday structure due to emission at a range of Faraday depths (for an application see, e.g., Michilli et al. 2018a). Furthermore, it has been proposed that Faraday conversion—in which linear polarization can convert to circular polarization (and vice versa) as a function of radio frequency—may be detectable in FRBs (Vedantham and Ravi 2019; Gruzinov and Levin 2019). If so, this could provide a powerful diagnostic of the magnetic field structure and medium surrounding the source.

If both DM and RM are measured, then one can infer the average line-of-sight magnetic field strength, weighted by electron density:

$$\langle B_{\parallel} \rangle = \frac{\text{RM}}{0.81\text{DM}}. \quad (22)$$

However, care is required here because the DM and RM need to be associated with the same region of magneto-ionic material, which may not be the case for many FRBs.

### 3.5 Plasma lensing

Any refractive medium can act as a lens, including plasma. Radio waves passing through a plasma are bent; in the plane of the observer these rays can overlap, causing bright caustic spots (Clegg et al. 1998). The effect is highly chromatic, meaning that the brightening occurs in specific frequency ranges, and can be time variable given that the source, lens, and observer are all moving with respect to each other and small relative motion can produce large brightness variations.

As dispersion demonstrates, FRBs travel through plasma in many distinct regions on their way to Earth, but there are also reasons to expect that there may be local, high-

density plasma associated with FRBs. For example, if FRBs originate from particularly young neutron stars, then they may be embedded in nebulae or supernova remnants. As the Crab pulsar has demonstrated, plasma prisms or dense linear filaments can alter the shape of the observed pulse profiles, creating highly chromatic echoes (Backer et al. 2000; Graham Smith et al. 2011). More recently, plasma lensing has been convincingly demonstrated in the original Black Widow pulsar B1957+20, where the individual pulses can be amplified by factors up to 70 (Main et al. 2018). This effect is again highly chromatic, and the observed spectra of the pulses can vary on timescales comparable to the 1.6 ms pulse period. PSR B1957+20 is eclipsed by intra-binary plasma that has been blown off the companion star by the pulsar's wind. The lensing events seen in PSR B1957+20 occur specifically around eclipse ingress and egress, suggesting that it is clumps in this intra-binary material that are acting as lenses.

Cordes et al. (2017) consider the relevance of plasma lensing for understanding both the spectra and apparent luminosities of FRBs. Plasma lensing could explain the highly variable radio spectra seen in the repeating FRB 121102, and in a more general sense, it could potentially decrease the required energy per burst. The time–frequency pulse structure seen in FRB 121102 (Hessels et al. 2018) is also potentially explained by plasma lensing, which can create multiple images that will interfere with each other if the differential delay is within a wavelength.

These ideas will be best tested by ultra-wide-band observations that can map the spectra of FRB from  $\sim 0.1$ –10 GHz. Plasma lensing may be occurring at some level, but the question remains how relevant this effect is for interpreting the properties of individual FRBs and the distribution of the population as a whole.

### 3.6 HI absorption

Dispersive delay is instrumental to the argument that FRBs are extragalactic in origin. Without a precise localization of the burst, it is the only proxy for distance that we have. Like for Galactic pulsars, measuring HI absorption can provide complementary information to DM. It could conceivably also provide an independent confirmation of an FRB's extragalactic nature. HI absorption comes from fine structure in the hydrogen atom's quantum states, where the electron and proton spins can be aligned or anti-aligned. The corresponding absorption feature occurs at 1420.4 MHz, and frequency shifts of this line encode valuable kinematic information about the intervening gas.

Fender and Oosterloo (2015) consider HI absorption in FRB bursts imparted by the Galactic spiral arms or extragalactic clouds. Detection of HI absorption can set a firm lower limit on distance. However, HI absorption is only detectable for very high signal-to-noise bursts passing through a high column density of neutral hydrogen. Existing telescopes might just barely be able to detect HI absorption for bright FRBs at low Galactic latitudes. If we ever hope to detect absorption from extragalactic HI clouds, then much higher sensitivities (like those provided by SKA) are going to be necessary. Because the HI line is intrinsically very narrow and only somewhat broadened by kinematic effects, very high spectral resolution (ideally baseband) data will be needed to detect this signature in FRB data. It is likely worth the effort: Margalit and Loeb (2016) find that there is a  $\sim 10\%$  chance that neutral material in an FRB host galaxy

will produce a detectable HI absorption signature that can be used to infer the redshift directly from the FRB pulse.

### 3.7 Free–free absorption

If FRBs are found in dense environments (like a supernova remnant or active star-forming region), then their detectability at low radio frequencies ( $< 1$  GHz) may be limited by free–free absorption. For fixed temperature and electron density, the opacity of an HII region scales as  $\nu^{-2.1}$ .

The large event rate of FRBs, coupled with the large fields-of-view of low-frequency radio telescopes—especially aperture arrays such as LOFAR and MWA—led to some early predictions that these should be phenomenal FRB-finding machines (Hassall et al. 2013). However, as yet no FRB has been detected below  $\sim 400$  MHz (CHIME/FRB Collaboration et al. 2019b), despite concerted efforts with GBT (Chawla et al. 2017), Arecibo (Deneva et al. 2016), LOFAR (Coenen et al. 2014; Karastergiou et al. 2015), and MWA (Sokolowski et al. 2018). While the intrinsic spectra of FRBs or temporal broadening from scattering may explain the dearth of detected FRBs at low frequencies, free–free absorption is potentially another contributing factor. Early detections from CHIME down to 400 MHz indicate that FRBs may indeed be detectable at lower frequencies, but a larger sample at these frequencies is needed to clarify the relevance of temporal scattering and free–free absorption, and whether the observed rate is lower at longer wavelengths.

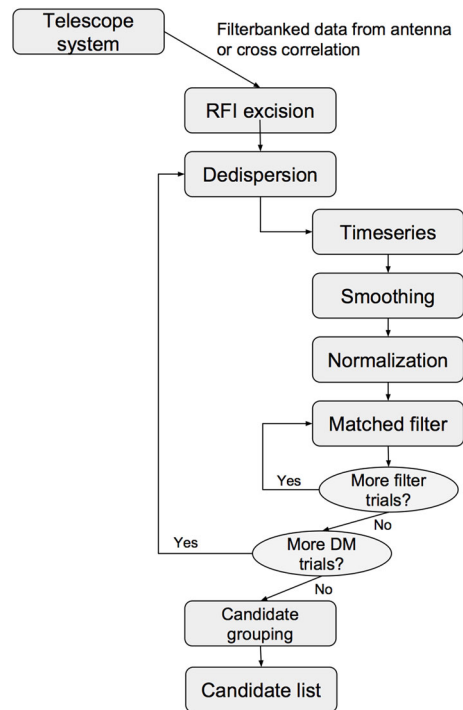
## 4 Observational techniques

In previous sections, we defined FRBs and their observational properties. In the following, we delve into the details of how we search for and discover FRBs using single-dish and interferometric radio telescopes.

### 4.1 Searching for FRBs

Radio telescopes typically consist of an aperture that brings electromagnetic signals from the sky to a focus so that they can be measured as a function of time using feeds (for an introduction to radio astronomy, see, e.g., Condon and Ransom 2016). The antenna and feed response is typically measured over a range of radio frequencies, i.e., a bandwidth, which is amplified and discretely sampled by a number of frequency channels. High-time-resolution observations, like those used to search for FRBs and pulsars, record the stream of voltages in each channel over time, sampling the voltage stream at some finite time resolution. These data can be saved to disk in the native voltage data format, or further compressed (i.e., downsampled), by summing adjacent time or frequency channels, which decreases the resolution. If there are multiple polarizations recorded, in the case of two orthogonal antennas in the receiver, they may also be summed at this stage. The resulting data cube of intensities at each time and frequency channel can be saved to disk as a ‘filterbank’ file.

**Fig. 7** A block diagram summarizing the analysis procedure discussed in Sect. 4.1



Searching for dispersed pulses in these data cubes requires several steps. In some cases, there is a pre-processing step to sum the polarizations, if they are recorded separately. The total intensity data are then analyzed to produce a list of candidate FRB signals. Each step is described briefly below (Fig. 7).

#### 4.1.1 Preliminary radio frequency interference excision

Artificial radio frequency interference (RFI) is ubiquitous in radio astronomical data. RFI can be persistent or impulsive as well as broad- or narrow-band. It can overwhelm the intensity of astrophysical signals and, in pernicious cases, masquerade as an astrophysical signal by matching some of the expected properties (e.g., a frequency-dependent sweep in time that looks like astrophysical dispersion, see Foster et al. 2018). In most FRB searches, an initial attempt is made to remove or mitigate RFI before the data are searched for pulses. The most common approaches involve masking time samples and frequency channels. If there are known in-band artificial emitters, the corresponding frequency channels can be automatically masked. Additionally, the data cube can be searched for impulsive RFI by looking for peaks in the  $DM = 0 \text{ cm}^{-3} \text{ pc}$  time series (where dispersed astrophysical bursts should be smeared out) and masking the contaminated time samples (Kocz et al. 2012). One can also subtract the  $DM = 0 \text{ cm}^{-3} \text{ pc}$  time series from the time series at higher DM trials (Eatough et al. 2009, but note that this will alter the pulse shapes). Spectral kurtosis (Nita and Gary 2010) can



also be used to clean the data. The goal is to mask as much RFI as possible, without removing any astronomical signals.

#### 4.1.2 Dedispersion

Since the DM of a new FRB is not known a priori, a large number of DM trials must be searched. Narrow pulses could be missed if the DM is not sufficiently close to one of the trial DM values, so a fine spacing of trials is necessary. Instrumental broadening (or smearing) of the pulse within a single-frequency channel can be calculated as

$$\Delta t_{\text{DM}} = 8.3 \times 10^6 \text{ DM } \Delta \nu_{\text{ch}} \nu^{-3} \text{ ms}, \quad (23)$$

where observing frequency  $\nu$  and channel bandwidth  $\Delta \nu_{\text{ch}}$  are both in MHz. The next DM trial in the sequence should be chosen such that sensitivity to a dispersed pulse never drops below a specified level. Thus, more closely spaced DM trials provide higher sensitivity to narrow pulses, but this comes with an added computational cost and may slow down the search to less than real time.

The dedispersion process, correcting for the DM to maximize the S/N of the pulse, is the most computationally expensive step in a single-pulse search and reducing the computational complexity of this task is a continuing goal, often involving parallelization of code on graphics processing units (GPUs) or highly optimized algorithms running on CPUs (Barsdell et al. 2012; Sclocco et al. 2016; Zackay and Ofek 2017; CHIME/FRB Collaboration et al. 2018). There are several implementations of dedispersion algorithms that are commonly used. Here we group them into two main categories: incoherent and coherent dedispersions.

*Incoherent dedispersion* applies time-delay corrections to individual frequency channels. The dispersion delay across a bandwidth for a given DM can be calculated using Eq. 1 and the delay is subtracted from each frequency channel to arrive at a channelized dataset with propagation delays removed. The accuracy of incoherent dedispersion depends on the bandwidth of individual frequency channels. Wide channels make it impossible to adequately remove dispersion effects. Incoherent dedispersion trials are often performed when the DM of the pulsed signal is not known *a priori*, such as in blind FRB searches that search thousands of DM trials.

In FRB searches, the incoherent dedispersion operation over several trial steps occupies the majority of the processing time. Brute force dedispersion applies delays to all frequency channels for each DM trial. This method is computationally expensive ( $\mathcal{O}[N_t N_\nu N_{\text{DM}}]$ ); however, recent implementations on GPUs have accelerated these searches to real-time performance.<sup>9</sup> Tree dedispersion (Taylor 1974) instead integrates over straight-line paths through  $\nu$  and  $t$ , for lower computational complexity ( $\mathcal{O}[N_t N_\nu \log N_\nu]$ ). Sub-band dedispersion implements tree dedispersion over sub-bands of the total bandwidth<sup>10</sup> (Ransom 2011). More recently, fast discrete dispersion measure transforms (FDMT) have been implemented (Zackay and Ofek 2017), which use the two-dimensional array of intensities in frequency and time to calculate

<sup>9</sup> <https://code.google.com/archive/p/dedisp/> and <https://sourceforge.net/projects/heimdall-astro/>.

<sup>10</sup> For example, `prepsubband` in PRESTO, <https://github.com/scottransom/presto>.

integrals over quadratic curves, reducing the computational complexity of the dedispersion algorithm by two orders of magnitude<sup>11</sup> ( $\mathcal{O}[\max\{N_t N_{\text{DM}} \log_2 N_v, 2N_v N_t\}]$ ). The preferred choice of dedispersion algorithm used may depend on the computer architecture (GPU, CPU, combination) and pipeline design.

*Coherent dedispersion* In contrast to incoherent dedispersion, coherent dedispersion more precisely recovers the intrinsic pulse shape (assuming that there is no significant scattering). This is achieved by operating on raw voltage data. The ISM effects on the signal can be modeled as a filter, and the reverse filtering operation can be applied in the Fourier domain (Hankins and Rickett 1975). In this way, the high-resolution pulsed signal can be recovered (Hankins et al. 1987). The impulse response of the ISM filter depends on the bandwidth of the observations as well as the DM of the signal, thus for high-DM pulses, such as those from FRBs, coherent dedispersion can be computationally complex and slow. Typically coherent dedispersion is only performed for a single value, when the DM of the source is already known. In the case of FRBs, this can be useful for a repeating source (see Sect. 5.4 and Michilli et al. 2018a) but does not yet hold much practicality in blind searches.

*Semi-coherent dedispersion* A compromise approach between incoherent and coherent dedispersion, called semi-coherent dedispersion, has been used in pulsar searches by Bassa et al. (2017a) (see also the techniques and discussion in Zackay and Ofek 2017). In this implementation, the data are coherently dedispersed to a select few trial DMs and the output of this process is then searched incoherently around the coherent dedispersion value.<sup>12</sup> This approach, while still computationally expensive due to coherent dedispersion, allows for a much more sensitive search than incoherent methods alone, particularly in cases where the intra-channel dispersive smearing is large, such as at low radio frequencies.

### 4.1.3 Extracting a time series

For each DM trial of the incoherent brute force and tree dedispersion methods, the data are summed over all frequencies in a way that follows the dispersive sweep. For coherently dedispersed data, the data are summed in each time sample. The resulting integrated intensity is a one-dimensional array of total signal versus time, called the *time series*. The time series can then be searched for astrophysical pulses. In other cases, such as with FDMT, the data are searched directly in the dynamic spectra (frequency–time plane).

### 4.1.4 Baseline estimation or smoothing

The mean signal level in an observation can vary more slowly than the signals being searched for (over seconds to minutes) due to instrumental effects and RFI. This can result in a non-uniform baseline in the time series, making it difficult to extract astrophysical pulses from the noise. Typically, a stable baseline is removed from the

<sup>11</sup> See, for example, [https://github.com/iansbrown/FRB-FDMT-Search/blob/master/FDMT\\_functions.py](https://github.com/iansbrown/FRB-FDMT-Search/blob/master/FDMT_functions.py) or a GPU implementation at <https://github.com/ledatelescope/bifrost/blob/master/src/fdmt.cu>.

<sup>12</sup> <https://github.com/cbassa/cdmt>.

time series before it is searched for pulses. The baseline can be measured by calculating the running median (or mean) of the time series, clipping outliers above a specified threshold, and then re-calculating the median (Barsdell 2012). A suitable time window should be chosen for this smoothing.

#### 4.1.5 Normalization

To derive a pulse's signal-to-noise ratio, the noise properties must first be estimated. Some FRB search codes calculate the rms by first calculating the median absolute deviation (MAD) and then estimating the noise as  $\text{rms} = k \times \text{MAD}$ , where the scale factor  $k$  is  $\simeq 1.4826$  for normally distributed data. This assumption holds for Gaussian noise, which is typically true of radio data in the absence of strong RFI. The signal-to-noise ratio can then be calculated in a single time sample  $x$  as  $S/N = \text{timeseries}(x)/\text{rms}$ .

#### 4.1.6 Matched filtering

To find pulses in the data wider than a single time sample, the time series are convolved with boxcar functions of width  $W$  for multiple trial pulse durations. In the case of a pulse duration greater than a single time sample, the signal-to-noise ratio must be normalized by the boxcar width such that  $S/N = \text{timeseries}(x)/(\text{rms} \times \sqrt{W})$ . Peaks in the dedispersed, normalized, and boxcar-convolved time series are typically reported as candidates.

#### 4.1.7 Candidate grouping

Once single-pulse candidates have been identified in the time series, some grouping should be performed to cluster candidates related to the same event. A bright pulse will be detected optimally in the DM trial and time bin most closely matching the true event, but also in other nearby DM trials and possibly in multiple matched filter trials. Grouping can be performed with a friends-of-friends algorithm that searches for clusters of points in a specified parameter space<sup>13,14</sup> (Pang et al. 2018). Alternatively, an acceptable proximity margin can be specified and two candidates within that margin are grouped together.

#### 4.1.8 Post-processing RFI excision

Additional RFI excision can be done using the list of candidates generated after grouping. This is particularly useful if multiple telescope beams have been recorded and searched separately. All previous steps are executed on individual beams of multi-beam receivers (in the case of a single dish, Sect. 4.3.1) or separate tied-array/compound beams (in the case of interferometers, Sect. 4.3.2). Candidates detected in many spatially separated beams can be rejected as RFI. In some cases, RFI can mimic the dispersive sweep of a genuine astrophysical source (as in the case of the Perytons;

<sup>13</sup> [https://sourceforge.net/p/heimdall-astro/code/ci/master/tree/Pipeline/label\\_candidate\\_clusters.cu](https://sourceforge.net/p/heimdall-astro/code/ci/master/tree/Pipeline/label_candidate_clusters.cu).

<sup>14</sup> See also <http://ascl.net/1807.014> for a machine learning-based approach.

Burke-Spolaor et al. 2011). Multi-beam cross-checking can exclude candidates that might pass through a zero-DM RFI excision step.

The same grouping methods mentioned above can also be applied to candidates detected in multiple beams, and candidates with significant clustering in many telescope beams can be rejected as interference<sup>15, 16, 17</sup> (Karako-Argaman et al. 2015; Michilli et al. 2018b).

## 4.2 FRB search pipelines

The procedures outlined in Sect. 4.1 have been implemented in a number of search pipelines: i.e. software packages that read in telescope data and output a list of single-pulse candidates. Searches for FRBs at the Parkes telescope and with the UTMOST telescope in Australia have primarily been done with the HEIMDALL<sup>18</sup> pipeline, which uses brute force dedispersion techniques on GPUs (Champion et al. 2016; Caleb et al. 2017). FRB searches of survey data from Arecibo and Green Bank have been performed with the single-pulse search algorithms in PRESTO<sup>19</sup> (Ransom 2001), which uses sub-band dedispersion techniques (Spitler et al. 2014). FRBs detected with the ASKAP telescope have been found with the FREDDA pipeline using the FDMT algorithm (Bannister et al. 2017). Upcoming surveys at new telescopes are developing their own pipelines including the AMBER pipeline for the FRB search on the upgraded Westerbork Telescope<sup>20</sup> (Sclocco et al. 2016; Mikhailov and Sclocco 2018), the BURST\_SEARCH algorithm developed for archival GBT data,<sup>21</sup> and the BONSAI algorithm for FRB searches with the CHIME telescope (CHIME/FRB Collaboration et al. 2018).

The aforementioned pipelines have been developed independently by various groups. This independence is a strength since no two pipelines should be subject to the exact same biases or errors. However, decisions at each step outlined above can affect the ultimate sensitivity of the pipeline. Additionally, each FRB search code has been developed and tuned to work on a specific survey configuration with data of a particular size or resolution. These differences can make each search code differently sensitive to FRBs, or less sensitive in certain areas of the parameter space (Keane and Petroff 2015). As yet, no standard metric has been developed to compare these codes and their effectiveness at finding FRBs. A ‘data challenge’ with real and injected FRB signals would be ideally suited to this task.

---

<sup>15</sup> <https://sourceforge.net/p/heimdall-astro/code/ci/master/tree/Applications/coincidence.C>.

<sup>16</sup> <https://github.com/ckarako/rratrap>.

<sup>17</sup> <https://github.com/danielemichilli/SpS>.

<sup>18</sup> <https://sourceforge.net/projects/heimdall-astro/>.

<sup>19</sup> <https://www.cv.nrao.edu/~sransom/presto/>.

<sup>20</sup> <https://github.com/AA-ALERT/AMBER>.

<sup>21</sup> [https://github.com/kiyo-masui/burst\\_search](https://github.com/kiyo-masui/burst_search).



**Fig. 8** Examples of single-dish radio telescopes used to search for FRBs (from left to right): the 64 m Parkes telescope in New South Wales, Australia, the 305 m Arecibo telescope in Puerto Rico, USA, and the 110 m Green Bank Telescope in West Virginia, USA

### 4.3 FRB searches with radio telescopes

#### 4.3.1 Single-dish methods

Large single-dish telescopes that are searching for FRBs include Parkes (64 m), Lovell (76 m), Effelsberg (100 m), Arecibo (305 m), FAST (500 m), and GBT (110 m), see Fig. 8. Roughly speaking, the limiting sensitivity of a radio dish is inversely proportional to its effective area. The diameter of the dish  $D$  determines the size of the telescope half power beam width  $\theta_{\text{HPBW}} \simeq 1.22 \lambda/D$  where  $\lambda$  is the wavelength of the observed light. To increase the field of view of single-dish telescopes, some are equipped with multi-beam receivers that sample a larger fraction of the telescope's focal plane.

The primary advantages of single dishes in FRB searches come from their large collecting areas (and thus high sensitivity) and low signal processing complexity. Their large focus cabins also have space for several wide bandwidth, cooled receivers, which are useful for studying FRB emission and polarization. Their sensitivity also makes them ideal instruments to follow up known FRBs to search for repetition, particularly in cases where the original detection was made with a less sensitive instrument (Connor and Petroff 2018).

The greatest disadvantage of current single dishes is their poor localization of an FRB discovery: the localization uncertainty is  $\theta_{\text{HPBW}}$  (often at least several arcminutes). Rejecting RFI in single-dish data can also be a challenge; however, this can be somewhat mitigated through multi-beam coincidence of candidates.

Even as we move into an era of interferometric FRB searches (Sect. 4.3.2), single dishes still have an important role to play in the study of FRB emission and polarization. Single dishes offer the raw sensitivity and broad frequency coverage (using a suite of receivers) to study FRB emission. For example, breakthroughs in the study of the repeating FRB 121102 (Sect. 5.4) have been made using receivers on single dishes at both higher and lower frequencies compared to the discovery observation. Future polarization studies of FRBs using sensitive single dishes are expected to provide further insights into the FRB emission mechanism (Sect. 8) and environment in their host galaxies. In the future, cooled phased array feeds (PAFs) installed on single dishes may result in better localization and increased survey speed (Deng et al. 2017).



**Fig. 9** Examples of radio interferometers used to search for FRBs (from left to right): the Jansky Very Large Array (JVLA) of 2725 m dishes in New Mexico, USA, the Canadian Hydrogen Intensity Mapping Experiment (CHIME) with four cylindrical paraboloids each 100 m long and 20 m in diameter in British Columbia, Canada, and the core of the Low-Frequency Array (LOFAR) of dipoles in the Netherlands

### 4.3.2 Interferometric methods

Interferometric radio telescopes are composed of many antennas or dishes, whose signals are combined to achieve, roughly speaking, the resolution of a single large telescope with a diameter equivalent to the longest baseline. The field of view can be sampled more finely using many beams, each created by applying different weightings or delays between different elements of the array. Radio interferometers come in a wide variety of shapes and sizes (Fig. 9). Some are made of smaller radio dishes such as the Jansky Very Large Array (JVLA, 2725 m dishes), the Westerbork Synthesis Radio Telescope (WSRT, 1425 m dishes), and the Australian Square Kilometre Array Pathfinder (ASKAP, 3612 m dishes). Others consist of cylindrical paraboloids with many receivers sampling along the focal line, such as the Canadian Hydrogen Intensity Mapping Experiment (CHIME, 4 parallel 100 m long paraboloids) and the upgraded Molonglo Synthesis Telescope (UTMOST, 2778 m long paraboloids). Others still are made from individual stationary dipole antennas such as the Low-Frequency Array (LOFAR) and the Murchison Wide-field Array (MWA).

FRB searches with interferometers can be done in a variety of ways (Colegate and Clarke 2011). Incoherent searches discard phase information and use a summation of the individual element intensities; these have the advantage of large fields-of-view (equal to the primary field of view of the elements), but sensitivity scales as  $\sqrt{N}$  for  $N$  elements and localization precision is poor. Coherent searches create tied-array beams (TABs) by applying differential weights to different elements and summing the signals in phase; in this case sensitivity scales as  $N$ , thus providing both better sensitivity and better localization. However, beam-forming with many elements can have high computational complexity requiring powerful backend hardware (Maan and van Leeuwen 2017). Image plane FRB searches look for short transients through difference imaging, which takes advantage of existing imaging hardware on many interferometers; however, short-duration images may be of low sensitivity or poor quality making the identification of genuine astrophysical transients difficult. Additionally, image plane FRB data may have lower time resolution and thus miss fine-scale temporal structure in the bursts. However, if the imaging time is short ( $\sim$ ms), it can still be possible to capture the basic information about the FRB such as DM and approximate pulse duration, as with the *realfast* system (Law et al. 2018).

General advantages to interferometric FRB searches are the flexible nature of interferometers in terms of pointing, localizing, and beam-forming, particularly if voltage data are recorded from each element upon detection of an FRB. The ability to track

quickly, form sub-arrays, or do fly's eye surveys to increase field of view make interferometers quite dynamic facilities (Shannon et al. 2018).

Interferometric FRB searches present substantial challenges. Combining data streams from many elements, coherently or incoherently, requires enormous computational power and large data rates. This becomes even more of a challenge when the goal is to search through incoming data for FRBs in real time. One dimensional arrays such as UTMOST and WSRT will also produce elongated beam shapes, making 2-D localization imprecise (though note that UTMOST is being upgraded to work as a 2-D array). Interferometers can also come with the penalty of reduced choice in observing band. Small dishes may lack the necessary space at the focus for multiple receivers at different frequencies, and dipole arrays may only be hardwired to operate at a specific set of frequencies. These may limit the information that can be gleaned from an individual FRB detection.

## 5 Landmark FRB discoveries

In the following, we discuss some of the most influential FRB discoveries of the past 10 years. These include FRBs that extend the parameter space in one or more ways, as well as FRBs that have been the center of extended discussion in the literature.

### 5.1 FRB 010724: the Lorimer burst

FRB 010724, also known as ‘the Lorimer burst’, is considered to be the first FRB discovery (Lorimer et al. 2007). It was discovered before the term ‘fast radio burst’ was even coined (the term was introduced by Thornton et al. 2013), and remains one of the brightest FRBs yet to be detected. The burst was initially reported as detected in three beams of the Parkes multi-beam receiver—implying a location between the beams, which required an extremely high inferred peak flux density. The burst saturated the primary detection beam and was initially estimated to have a peak flux density of 30 Jy and a fluence of 200 Jy ms (Lorimer et al. 2007). Subsequent re-analysis of the data by Burke-Spolaor et al. (2011) detected the FRB signal weakly in a fourth beam of the receiver. Based on new beam pattern models of the Parkes multi-beam receiver, a revised analysis of FRB 010724 by Ravi (2019) localized FRB 010724 to a region of a few square arcminutes within the primary beam and the true fluence was estimated to be  $800 \pm 400$  Jy ms, further solidifying the Lorimer burst as one of the most luminous known FRBs.

While FRB 010724 remains an outlier in the Parkes FRB population, several FRBs in the ASKAP sample appear to have similar fluences (Shannon et al. 2018). This is perhaps unsurprising given that the ASKAP surveys provided much larger sky coverage, but at lower sensitivity compared with Parkes. Recent studies of the ensemble properties of FRBs have remarked that the Lorimer burst strongly affects the slope of the source counts and other statistics related to the brightness distribution of FRBs. Macquart and Ekers (2018) have argued that FRB 010724 should be excluded from statistical analyses of the FRB population and that it is subject to discovery bias—i.e.,

the idea that the first-discovered source in a new class may be easier to detect and have exceptional properties compared to the rest of the underlying population.

## 5.2 FRB 010621: the Keane burst

FRB 010621, also known as ‘the Keane burst’ was the second candidate FRB reported in the literature. Presented in Keane et al. (2011), and further discussed in Keane et al. (2012), the burst was discovered in a search of the Parkes Multibeam Pulsar Survey (PMPS; Manchester et al. 2001) for single pulses from RRATs and Lorimer-type bursts. The single bright pulse was reported with a DM of  $745 \pm 10 \text{ cm}^{-3} \text{ pc}$  along a sightline where the modeled DM contribution from the Galaxy is  $523 \text{ cm}^{-3} \text{ pc}$  according to the NE2001 model (although the line-of-sight  $\text{DM}_{\text{MW}}$  is only estimated to be  $320 \text{ cm}^{-3} \text{ pc}$  in the YMW16 model). The small fractional DM excess of the pulse relative to the expected DM of the Galaxy in that direction made it unclear whether the pulse was extragalactic in origin or from a Galactic source located along an overdense sightline through the Galactic plane. Bannister and Madsen (2014) studied the sightline of FRB 010621 in  $H\alpha$  and  $H\beta$  emission to determine a more precise electron density measurement and concluded with 90% confidence that the burst was from a Galactic source along an overdense sightline. Unless repeating pulses, allowing a precise localization and a host galaxy association, are detected in the future, the true distance will remain uncertain. FRB 010621 is thus considered a marginal case between the FRB and Galactic pulse source classes.

## 5.3 FRB 140514

FRB 140514, also known as ‘the Petroff burst’, was discovered in a targeted search of the locations of previously detected FRBs, where the motivation was to search for repeating pulses from these sources (Petroff et al. 2015a). It was found in the field of the previously reported bright FRB 110220 (Thornton et al. 2013) in a receiver beam pointed  $9'$  away from the reported location of the previous FRB. Despite the similar sky location, the two FRBs were discovered with markedly different DMs:  $944.38 \pm 0.05 \text{ cm}^{-3} \text{ pc}$  for FRB 110220, and  $562.7 \pm 0.6 \text{ cm}^{-3} \text{ pc}$  for FRB 140514. Petroff et al. (2015a) thus concluded that the bursts were not related and estimated a 32% probability of finding two positionally similar but physically unrelated FRBs in the survey as a whole. However, Maoz et al. (2015), using the argument that FRB 140514 occurred in the receiver beam pointed to the field of FRB 110220, concluded that the two bursts must be from the same source with 99% confidence. Ultimately, the difference in statistical analyses between the two teams come from considering only a single beam of the Parkes multi-beam receiver or the entire receiver field of view (see further discussion in Chapter 6, Petroff 2016).

If FRB 110220 and FRB 140514 are indeed two bursts from the same source separated by 3 years, Piro and Burke-Spolaor (2017) argue that the source could be a neutron star embedded in a dense supernova remnant and the large change in DM could be explained by a shell of material expanding radially outward. To produce such



a large fractional change they estimate that the supernova would have to have occurred within  $\sim 10.2$  years of FRB 110220.

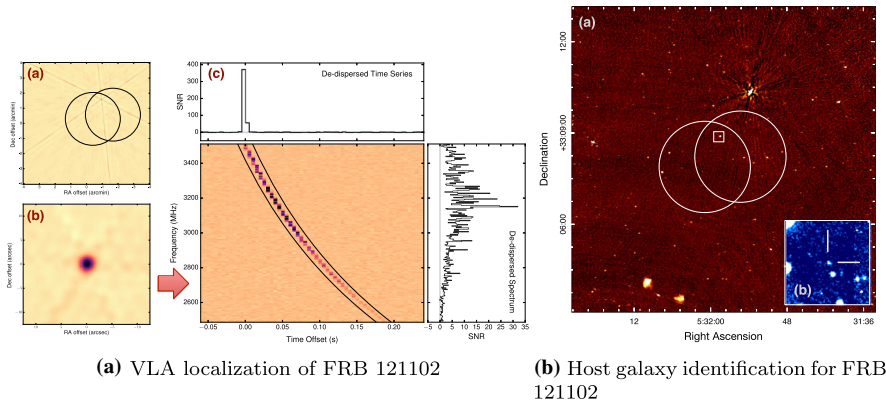
FRB 140514 was also the first discovery by a newly commissioned real-time search pipeline in operation at the Parkes telescope, which enabled the full polarimetric properties of the FRB to be recorded. The burst was found to be 20% circularly polarized, with no detection of linear polarization. See Sect. 6.1 for a more detailed discussion.

## 5.4 FRB 121102

Discovered using the 305 m Arecibo telescope in Puerto Rico, FRB 121102, also known as ‘the Spitler burst’, was the first FRB to be detected with a telescope other than Parkes. As such, it added credence to the astrophysical interpretation of the phenomenon in the early days of the field. Spitler et al. (2014) discovered the burst in a single-pulse search of archival data from the PALFA Galactic plane survey (Cordes et al. 2006; Lazarus et al. 2015). It was the only burst seen in a 180-s observation, and no additional bursts were seen in a second survey scan coincidentally taken 2 days later. FRB 121102 is in the Galactic anti-center at  $l = -0.2^\circ$ ,  $b = 175^\circ$ . The  $DM = 557 \text{ cm}^{-3} \text{ pc}$  is 300% larger than that predicted by the NE2001 model (Cordes and Lazio 2002), which suggested an extragalactic origin despite the low Galactic latitude of the source. Curiously, the spectrum of the burst is inverted, following approximately  $S_\nu \propto \nu^7$ . This led Spitler et al. (2014) to hypothesize that the burst was detected in a side lobe of the ALFA 7-beam receiver.

At the time of discovery, it was unclear whether FRB 121102 was a genuine extragalactic burst, a RRAT with an anomalously high DM, or some type of pernicious RFI. While initial follow-up observations detected no additional bursts (Spitler et al. 2014), a deeper campaign was planned to better establish whether FRB 121102 was truly a one-off event. Deep follow-up of the Lorimer and Keane bursts had made no additional detections and similar follow-up of other Parkes FRBs yielded no repeating pulses (Petroff et al. 2015b). Thus, it came as a surprise when Arecibo observations in May 2015 detected the first repeat bursts from FRB 121102 (Spitler et al. 2016). These additional follow-up observations used the 7-beam Arecibo ALFA receiver to grid a large area around the original detection position. Perhaps most surprising was how active FRB 121102 suddenly was. Of the 10 new bursts detected by Spitler et al. (2016), 6 were discovered within a 10 min observation and some were substantially brighter compared with the first-detected burst. The new detections showed that the original FRB 121102 burst had been detected in the sidelobe of one of the telescope beams; however, each new burst had a different spectrum, sometimes poorly modeled by a power-law and peaking within the observing band. The strange spectrum was therefore something characteristic to the signal itself and not an instrumental artifact.

In terms of constraining theory, the detection of repetition provides a clear constraint: the FRB cannot come from a cataclysmic event and whatever is producing the bursts must be able to sustain this activity over a period of at least 7 years—2012 to present day. The repeating pulses made it possible to study the source in greater detail and perform multi-wavelength measurements. Most importantly, it became possible



**Fig. 10** Left: using the VLA, repeating bursts from FRB 121102 were localized to sub-arcsecond precision using interferometric techniques. Right: the localization allowed for the identification of the host galaxy at radio and optical (inset) wavelengths. . Images reproduced with permission from Chatterjee et al. (2017), copyright by Macmillan

to precisely localize the source using a radio interferometer, without having to do this in real-time using the initial discovery burst.

Scholz et al. (2016) presented additional detections of FRB 121102 using Arecibo and the GBT. They also performed a multi-wavelength study of the field around FRB 121102 and showed that it was unlikely that the source's high DM was produced by a Galactic HII region along the line-of-sight.

At the same time, the VLA and European VLBI Network (EVN) were used to obtain a precision localization. After tens of hours of observations with the VLA, nine bursts were detected using high-time-resolution (5 ms) visibility dumps (Chatterjee et al. 2017), which localized FRB 121102 to  $\sim 100$  mas precision (Fig. 10, left). This allowed Chatterjee et al. (2017) to see that FRB 121102 is coincident with both persistent radio and optical sources (Fig. 10, right). Very long baseline radio interferometric observations using the EVN and Very Long Baseline Array (VLBA) showed that the radio source is compact on milli-arcsecond scales. Archival optical images from the Keck telescope suggested that the optical source was slightly extended.

Marcote et al. (2017) managed to detect additional bursts using EVN data, providing another step in localization precision. FRB 121102 and the persistent source were found to be coincident to within  $\sim 12$  mas. In parallel, Tendulkar et al. (2017) acquired Gemini North spectroscopic data that detected the optical source and measured its redshift:  $z = 0.193$ , which corresponds to a luminosity distance of  $\sim 1$  Gpc. The extragalactic origin and host galaxy of FRB 121102 were thus conclusively established.

FRB 121102's host galaxy turned out to be a low-metallicity, low-mass dwarf (Tendulkar et al. 2017). Given that such galaxies are also known to be the common hosts of superluminous supernovae (SLSNe) and long gamma-ray bursts (LGRBs), this presented a tantalizing possible link between FRBs and these other types of extreme astrophysical transients (Metzger et al. 2017; Murase et al. 2016). Deeper observations of the host using the Hubble Space Telescope (HST) revealed that FRB 121102 is coincident with an intense star-forming region (Bassa et al. 2017b). The EVN radio

position is offset from the optical centroid of the star-forming region by 55 mas, statistically significant, but within the half-light radius.

Multi-wavelength observations also searched for prompt optical, X-ray and  $\gamma$ -ray flashes associated with the radio bursts. No optical pulses were found in a campaign where the 2.4 m Thai National Telescope was shadowed by Effelsberg and 13 radio bursts were detected (Hardy et al. 2017). Similarly, despite the detections of multiple radio bursts, no prompt X-ray or  $\gamma$ -ray bursts were found in observations with simultaneous radio and *Chandra*, *XMM-Newton*, *Swift*, and *Fermi* coverage. Nor is there any persistent X-ray/ $\gamma$ -ray emission detected (Scholz et al. 2016, 2017).

In the absence of high-energy bursts, the radio bursts themselves become even more important for interpreting FRB 121102. The precision localization has allowed for observations at higher radio frequencies ( $> 2$  GHz) and using higher time and frequency resolution. Given that the DM of the source is known, on-line coherent dedispersion can be used to avoid intra-channel dispersive smearing. The earliest high-frequency burst detections were made at 5 GHz with Effelsberg (Spitler et al. 2018) and at 3 GHz with the VLA (Law et al. 2017). Gajjar et al. (2018) detected over a dozen bursts in only a 30 min observing window using an ultra-wide-band recording system from 4 to 8 GHz. Arecibo observations from 4 to 5 GHz also detected over a dozen bursts, and the full Stokes recording mode allowed polarization to be detected for the first time. The bursts were found to be  $\sim 100\%$  linearly polarized with a rotation measure of  $1.46 \times 10^5 \text{ rad m}^{-2}$  that decreased to  $1.33 \times 10^5 \text{ rad m}^{-2}$  within 7 months (in the source frame; Michilli et al. 2018a). This demonstrated that FRB 121102 is in an extreme and dynamic magneto-ionic environment. It also distinguished the first repeater in a new way: no other FRB had been shown to have such a large RM.

Most recently, Hessels et al. (2018) used a sample of high- $S/N$ , coherently dedispersed bursts to demonstrate complex time–frequency patterns in the signals from FRB 121102. This is discussed in more detail in Sect. 8, and it may represent a means to observationally separate repeating and non-repeating FRBs. Gourdji et al. (2019) studied a sample of low  $S/N$ , low-energy ( $10^{37-38}$  erg/s) FRB 121102 bursts and showed that their typically narrow-band spectra ( $\sim 200$  MHz at 1400 MHz) are a significant impediment to detection when using standard search methods. It is certain that current methods are sub-optimal and that bursts are being missed; one can speculate that this is true not only for FRB 121102, but for FRBs in general.

Table 2 summarizes the observational properties of FRB 121102 and its host galaxy.

## 5.5 FRB 180814.J0422+73

In January 2019, it was reported by the CHIME/FRB collaboration that a second repeating FRB was discovered in the pre-commissioning data from the telescope. This repeating burst source, FRB 180814.J0422+73 (also referred to colloquially as ‘R2’, whereas FRB 121102 is ‘R1’) was found at a very low dispersion measure  $DM = 189 \text{ cm}^{-3} \text{ pc}$ . Bursts were detected at 6 epochs between August and October 2018 CHIME/FRB Collaboration et al. (2019a). The FRB source was found in a circumpolar region of the sky, meaning that it was visible to the CHIME telescope in both ‘upper’ and ‘lower’ transits. Using all detections, FRB 180814.J0422+73 was published with

**Table 2** Observed properties of FRB 121102 and their possible physical interpretations

Description	Measurement	Interpretation
Bursts repeat <sup>a</sup>	> 10 bursts detected	Non-cataclysmic origin
Bursts are polarized <sup>b</sup>	~ 100% linearly polarized  ~ 0% circularly polarized	Related to emission mechanism
Bursts show complex time–frequency structure <sup>c</sup>	Sub-bursts drifting to lower frequencies	Related to emission mechanism or propagation effects
Large and variable rotation measure <sup>b,d</sup>	~ 147 000–100 000 rad m <sup>-2</sup> within 7 months	Extreme and dynamic local magneto-ionic environment
Hosted in a low-metallicity dwarf galaxy <sup>e</sup>	Host $M_* \sim 10^8 M_\odot$	Possible connection with SLSNe & LGRBs
Co-located with star-forming region <sup>f</sup>	SFR $\sim 0.23 M_\odot \text{ yr}^{-1}$	Possible late stellar evolution origin

From <sup>a</sup>Spitler et al. (2016), <sup>b</sup>Michilli et al. (2018a), <sup>c</sup>Hessels et al. (2018), <sup>d</sup>Gajjar et al. (2018), <sup>e</sup>Tendulkar et al. (2017), <sup>f</sup>Bassa et al. (2017b)

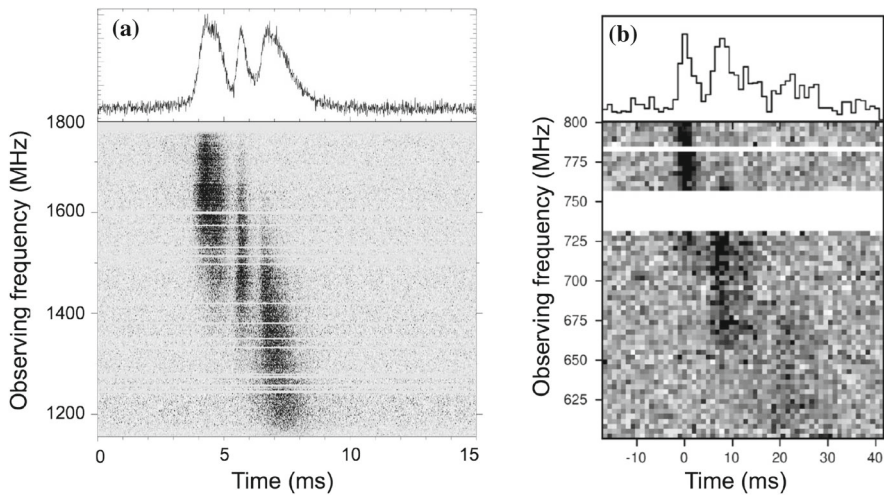
an estimated position: RA = 04:22:22, Dec = +73:40 with uncertainties of  $\pm 4'$  in RA and  $\pm 10'$  in Dec.

Interestingly, at least two bursts from R2 show complex time–frequency structure. These bursts show multiple sub-bursts, each with finite frequency bandwidth with earlier sub-bursts peaking in brightness at higher frequencies. The descending time–frequency structure within a total burst envelope is similar to structure seen in some pulses from FRB 121102 (Hessels et al. 2018). That this structure is seen in some pulses from both repeaters (Fig 11) may indicate that the origin is intrinsic to the emission mechanism rather than an extrinsic propagation effect that requires a particular geometry, such as plasma lensing.

Ultimately the full extent of similarities between the two repeaters is not yet known. Many properties of R2 remain un-probed as it has not yet been extensively studied. In the near future, with a more precise localization of R2 we may be able to make more comparisons between the two known repeating FRBs. The most important comparisons will be not only the polarimetric properties and rotation measures, but also whether FRB 180814.J0422+73 is associated with a persistent radio source, the properties of the host galaxy such as type, metallicity, star formation rate, and size, and the host redshift.

## 6 Population properties

Here we describe the properties of FRBs as an ensemble. Such considerations inform how we can optimize future FRB searches, whether there are observational sub-classes, and are a critical input for constraining theory.

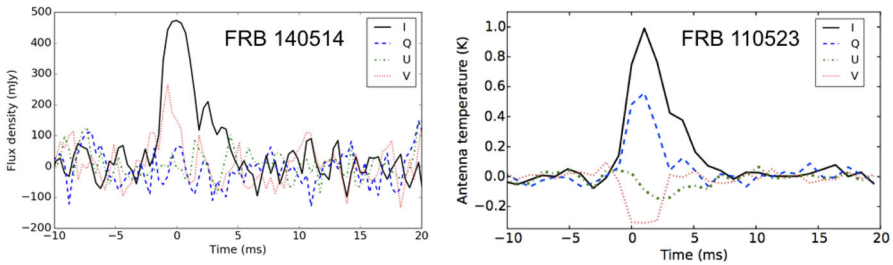


**Fig. 11** Dedispersed spectra of individual bursts from **a** the repeating FRB 121102 at 1.4 GHz using Arecibo, and **b** the repeating FRB 180814.J0422+73 discovered with CHIME at 700 MHz. Both repeating sources have some bursts that show distinct sub-burst structure with descending center frequencies over time. Horizontal bands in both spectra are due to narrow-band RFI excision in the data. FRB 121102 data from Hessels et al. (2018). FRB 180814.J0422+73 data from CHIME/FRB Collaboration et al. (2019a)

## 6.1 FRB polarization and rotation measures

Currently only 9 of the more than 60 cataloged FRBs have polarimetric data available. From this subset, we already see a heterogeneous picture emerging (Fig. 12): some FRBs appear to be completely unpolarized (e.g., FRB 150418), some show only circular polarization (e.g., FRB 140514), some show only linear polarization (e.g., FRBs 121102, 150215, 150817, 151230), and some show both (e.g., FRBs 110523, 160102). A recent overview can be found in Caleb et al. (2018b see their Table 1 and references therein). In one case, an FRB candidate (FRB 180301) has shown frequency-dependent polarization properties (Price et al. 2019), which may be indicative of a non-astrophysical progenitor if they cannot be explained through propagation effects (e.g., Gruzinov and Levin 2019; Vedantham and Ravi 2019). These varied polarization properties do not necessarily reflect different physical origins, however. In analogy with pulsars, which show a wide variety of polarization fractions between sources, as well as individual pulses, a single type of emitting source could be responsible for the observed range of FRB polarization properties. The heterogeneity in FRB polarization properties could thus arise from time-variable emission properties, different viewing geometries, or different local environments.

In the cases where linear polarization can be measured, the polarization angle as a function of time (across the burst duration) and frequency (across the observed bandwidth) can be measured (Eq. 19). Though  $S/N$  is low in most cases, FRBs have thus far not shown large polarization angle swings. Polarization swings are often, though not always, seen in radio pulsars, and are attributed to viewing different magnetic field lines from the neutron star polar cap as the radio beam sweeps past. In radio pulsars,



**Fig. 12** Polarization profiles for FRB 140514 (left), the first FRB with measured circular polarization (Petroff et al. 2015a), and FRB 110523 (right), the first FRB with measured linear polarization (Masui et al. 2015). The Stokes parameters for total intensity I (solid), Q (dashed), U (dot-dashed), and V (dotted) are plotted for each burst. FRB 140514 profile from Fig. 1 of Petroff et al. (2015a); FRB 110523 profile from Fig. 3 of Masui et al. (2015)

flat polarization swings are normally attributed to aligned rotators or large emission heights.

By measuring polarization angle as a function of frequency, Faraday rotation can be quantified (see Sect. 3.4). Here too, the known FRB population has presented a heterogeneous picture: while some FRBs have rotation measures (RMs)  $\sim 10$  rad  $m^{-2}$  that are consistent with that expected from the Galactic foreground (e.g., FRBs 150215, 150807), others have much higher RMs, which point to a dense and highly magnetized local environment. Masui et al. (2015) presented the first detection of linear polarization from an FRB, and the derived  $RM = -186.1 \pm 1.4$  rad  $m^{-2}$  led them to conclude that the source is in a dense environment or surrounded by a nebula. Recently, FRB 160102 has also been found to have a relatively large RM ( $-220 \pm 6.4$  rad  $m^{-2}$ ) (Caleb et al. 2018b). Most strikingly, the repeating FRB 121102 was found to have an extremely high RM  $\sim 10^5$  rad  $m^{-2}$  (see Sect. 5.4 and Fig. 6 for more details). Such high RM values are difficult to detect given the limited frequency resolution in most FRB search experiments, and thus FRBs with apparently no linear polarization could potentially be high-RM sources de-polarized by intra-channel Faraday rotation smearing. This could be the case for FRB 140514, which was the first FRB with detected polarization ( $\sim 30\%$  circular; Petroff et al. 2015a).

Conversely, some FRBs show high linear polarization fraction, but low RM. Petroff et al. (2017a) showed that FRB 150215 ( $43 \pm 5\%$  linearly polarized) has an RM in the range  $-9 < RM < 12$  rad  $m^{-2}$  (95% confidence level), i.e., consistent with zero and demonstrating a low Galactic foreground contribution. Likewise, Ravi et al. (2016) found  $RM = 12.0 \pm 0.7$  rad  $m^{-2}$  for FRB 150807 ( $80 \pm 1\%$  linearly polarized), and used this to constrain the magnetic field of the cosmic web to  $< 21$  nG (parallel to the line-of-sight). In both cases, the low RM points to negligible magnetization in the circum-burst plasma.

It is clear that measuring the RM provides an important way of characterizing FRB local environments, and may lead to clarity on whether there are multiple subclasses of FRB. The increasing use of real-time triggering and full-polarization (or even voltage) data dumps should mean that a larger fraction of future FRB discoveries will have known polarimetric properties. Even the preservation of full-Stokes data

for upcoming surveys with relatively narrow frequency channels may be sufficient to recover polarization profiles for many FRBs.

## 6.2 Multi-wavelength follow-up of FRBs

Despite multi-wavelength searches, to date prompt FRB emission has only been convincingly detected at radio frequencies between 400 MHz (CHIME/FRB Collaboration et al. 2019b, a) and 8 GHz (FRB 121102; Gajjar et al. 2018; Michilli et al. 2018a). Prompt emission outside of the radio band has so far only been claimed in one source, FRB 131104, in a study by DeLaunay et al. (2016) who searched archival *Swift* data around the times of several known FRB events. These authors claimed the detection of a gamma-ray transient associated with FRB 131104. However, given the low significance of the X-ray signal ( $3.2\sigma$ ), the association is arguably tenuous (for a discussion, see Shannon and Ravi 2017). Further progress in this area can be made by dedicated experiments. One such study, currently in progress with a 20 m telescope at the Green Bank Observatory shadows the *Swift* daily source list for FRBs in the field of view (Gregg et al. in preparation).

For longer term emission akin to afterglows in GRBs, we note that since the FRB isotropic energy is about 10 orders of magnitude smaller than GRBs, the predicted FRB multi-wavelength afterglow is much fainter (see, e.g., Yi et al. 2014). In spite of these challenges, it is of great importance to continue to search for longer term emission. In one such study, Keane et al. (2016) mounted an unprecedented multi-wavelength follow-up campaign triggered by FRB 150418. This revealed a fading radio counterpart in the positional uncertainty region of the FRB. Assuming an association with the FRB 150418, this led to the identification of a candidate host galaxy and its redshift. However, this association has been disputed because of the non-negligible chance of a variable radio source in the field (Bell et al. 2015). Williams and Berger (2016) conducted additional radio follow-up and found that the candidate radio counterpart was continuing to vary and even re-brightened to the same levels as in the days following FRB 150418. They concluded that the source was a variable active galactic nucleus and could not be conclusively linked to the FRB source. Eftekhari and Berger (2017) and Eftekhari et al. (2018) discuss the challenges of identifying FRB counterparts and show that, for FRBs and hosts out to redshifts of  $\sim 1$ , positional determinations at the level of at least 20 arcseconds (and in some cases much better) are required to provide robust associations.

The repeating FRB 121102 has provided a great practical advantage for multi-wavelength follow-up (as described in detail in Sect. 5.4). Other repeating FRB sources will be discovered in the future and followed up in similar ways. Importantly, the increasing use of real-time searches will also allow near-real-time triggering of multi-wavelength instruments to look for afterglows through machine-parsable automated mechanisms such as VOEvents (Petroff et al. 2017b). Several experiments are also using multi-telescope shadowing, which could lead to the detection of multi-wavelength prompt emission—e.g., the MeerLicht optical telescope shadowing radio searches with MeerKAT (Bloemen et al. 2016).

Recently, ever more detailed follow-up efforts have been undertaken after the discovery of new FRBs. Bhandari et al. (2018) undertook follow-up for FRBs 151230 and 160102 from X-ray to radio wavelengths including some of the first searches for associated neutrino emission with the ANTARES neutrino detector. Ultimately, without a precise localization of the sources from their radio bursts and the unknown multi-wavelength nature of FRB emission, it is difficult to pinpoint the location of an FRB from follow-up but these observations place limits that are useful for future targeted searches.

### 6.3 Properties of the FRB population

In Sects. 6.4, 6.5, and 6.6, we consider the specific distributions of FRBs over the sky, in DM, and in pulse duration. First, however, we consider some of the two-dimensional distributions of the population as a function of various parameters. These are shown for some subsets of the known population in Fig. 13.

In Fig. 13a, we show the pulse widths of FRBs versus their measured DM. Overplotted are the curves per telescope showing the effects of instrumental smearing from Eq. 23, combined with survey sampling time as a function of DM. Some FRBs from each observing instrument closely follow this line, meaning that their intrinsic widths may in fact be much lower. In the range  $500 \text{ cm}^{-3} \text{ pc} < \text{DM} < 1500 \text{ cm}^{-3} \text{ pc}$  pulse duration does seem to increase with DM, but this trend does not hold at the higher DMs where most FRBs are found with durations  $< 10 \text{ ms}$ .

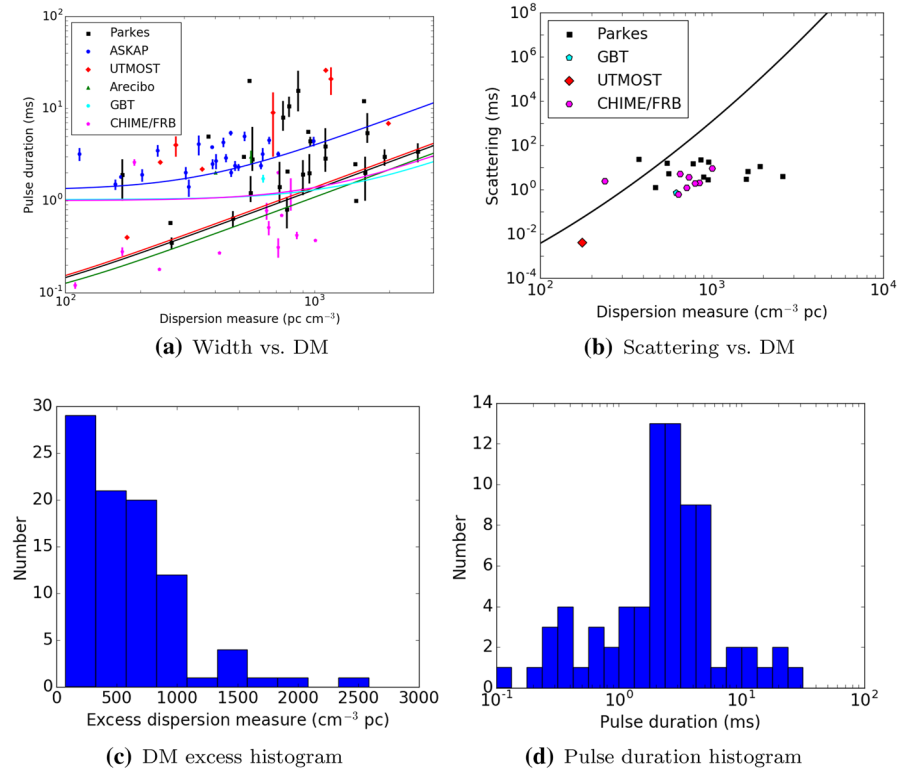
Figure 13b plots the scattering timescales, where measured for individual FRBs, versus their DMs. While currently only roughly 20 FRBs have published scattering timescales, the shape of this distribution may change as a larger population have measured scattering parameters. The existing data, however, do provide an intriguing picture of limits on radio-wave scattering for FRBs. Most notably, unlike the well-known correlation seen for Galactic pulsars (see, e.g., Bhat et al. 2004), there does not appear to be a similar trend in the FRB distribution. As remarked by a number of authors (see, e.g., Lorimer et al. 2013; Cordes et al. 2016) for cases where most of the scattering is produced at the source, a lever-arm effect tends to minimize scatter broadening. The lack of any correlation with DM also suggests that the IGM plays a very minor role in pulse broadening for FRBs (Cordes et al. 2016; Xu and Zhang 2016).

Figure 13c plots a histogram of FRB DMs in excess of the modeled Galactic contribution (see Sect. 6.5) and Fig. 13d plots a histogram of the FRB pulse durations (see Sect. 6.6).

### 6.4 The sky distribution

The sky distribution of all published FRBs is shown in Fig. 14. Early non-detections of FRBs at intermediate and low Galactic latitudes by the Parkes telescope led Petroff et al. (2014) to conclude that the FRB detection rate is greater at high Galactic latitudes. They found the HTRU results to be incompatible with an isotropic distribution at the 99% confidence level based on 4 FRB detections at high Galactic latitudes and no detections at intermediate latitudes ( $|b| < 15^\circ$ ) in a longer observing time. This was further

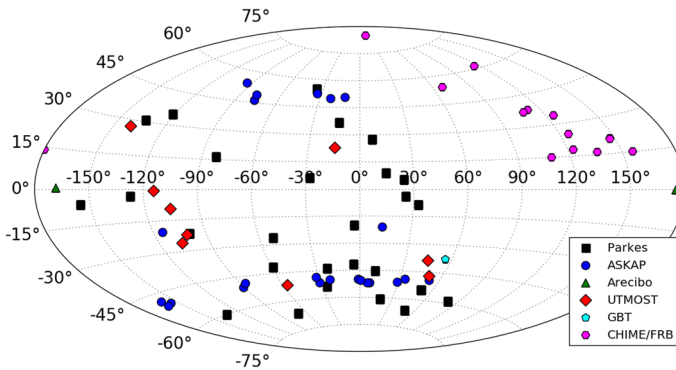




**Fig. 13** The properties of the cataloged FRB population. **a** The pulse duration (width) versus DM. Solid lines represent temporal broadening from DM smearing in an individual frequency channel combined with the sampling time for different telescopes. In the case of FRBs from CHIME or CHIME, plotted widths have been obtained through modeling and are not the observed FRB widths from the instrument. **b** Scattering timescale versus DM for all FRBs where scattering has been measured. The curve shows the DM-scattering relation for pulsars in the Galaxy derived by Bhat et al. (2004). FRBs are under-scattered relative to Galactic pulsars of similar DMs. **c** A histogram of the DM excess compared to the expected Galactic maximum along the line of sight. **d** A histogram of the pulse durations. For **a**, **b** colors correspond to the Parkes (black), ASKAP (blue), Arecibo (green), UTMOST (red), GBT (aqua) and CHIME (pink) telescopes

supported by analysis from Burke-Spolaor and Bannister (2014), upon the discovery of FRB 010125, which concluded that the high and low latitude FRB rates were strongly discrepant with 99.69% confidence, although this confidence level may have been overstated even at the time (Connor et al. 2016a). Macquart and Johnston (2015) attributed the observed disparities found in these works to diffractive scintillation at higher Galactic latitudes, which boosts FRBs that might otherwise not be detected (see also Sect. 3.2). The scintillation bandwidth is much wider along high-latitude sight lines, and comparable to the observing bandwidth used by most surveys at Parkes. Conversely, in their study of the FRB rate, Rane et al. (2016) found no evidence to support a non-isotropic sky dependence of the distribution.

Recent studies have been somewhat more successful at higher Galactic latitudes, and some searches, such as the ASKAP Fly’s Eye pilot study, have purposely con-



**Fig. 14** An Aitoff projection map of the sky positions of all published FRBs as a function of Galactic longitude and latitude. As in Fig. 13, colors correspond to the Parkes (black), ASKAP (blue), Arecibo (green), UTMOST (red), GBT (aqua) and CHIME (pink) telescopes

centrated their time on sky at high latitudes to maximize detections (Bannister et al. 2017; Shannon et al. 2018). As the population of FRBs grows, however, the statistical significance of the latitude-dependent detection rate has gotten much weaker and early indications of anisotropy may have been an artifact of small number statistics. Using 15 FRBs detected at Parkes in the HTRU and SUPERB surveys Bhandari et al. (2018) find no significant deviation of the sample from an isotropic distribution above the  $2\sigma$  level.

As with many aspects of the FRB population, studies of the FRB sky distribution have been limited due to the small available FRB sample. With the new ultra-wide-field capabilities of CHIME as well as large-scale surveys from telescopes such as APERTIF, ASKAP, and UTMOST it may be possible to answer this question in the near future.

While the extragalactic nature of at least one FRB has been confirmed beyond doubt, a large and statistically isotropic population of FRBs would provide further weight behind the argument that FRBs are indeed extragalactic and possibly cosmological, similar to the early studies of GRBs (Meegan et al. 1992; Kouveliotou et al. 1993; Kulkarni 2018). With a large enough population of FRBs it may also be possible to determine if there is any clustering on the sky associated with nearby galaxy clusters, if FRBs are extragalactic but non-cosmological.

## 6.5 The DM distribution

A histogram of  $DM_{\text{excess}}$  for all FRBs is plotted in Fig. 13c. The true minimum and maximum values of dispersion measure possible for FRBs remain unknown; however, at the moment DM is one of the primary criteria that we use to distinguish an FRB from a Galactic pulse. Most searches for FRBs place a strict cut on DM. Real-time searches at the Parkes telescope only consider bright bursts with a DM value  $1.5 \times DM_{\text{Galaxy}}$  or greater (Petroff et al. 2015a) and deeper, offline searches may consider pulses with DMs  $> 0.9 \times DM_{\text{Galaxy}}$ . This requirement that the DM be larger

than the expected contribution from the Milky Way makes it difficult to conclusively identify the minimum possible excess DM of an FRB. However, FRBs that occupy this border region between potentially galactic and extragalactic sources are beginning to be found (Qiu et al. 2019). This dilemma will likely only be resolved once we have a more physical definition of an FRB that does not rely on DM.

Thus far, the lowest DM measured for an FRB is  $109.610 \pm 0.002 \text{ cm}^{-3} \text{ pc}$  for FRB 180729.J1316+55 from the CHIME telescope (CHIME/FRB Collaboration et al. 2019b). In the context of the entire FRB population an FRB may be considered to have a low DM if  $\text{DM}_{\text{excess}} \lesssim 350 \text{ cm}^{-3} \text{ pc}$ . There are now  $>15$  FRBs in this category. Relative to the population discovered with each detection instrument, the low-DM FRBs tend to have higher peak flux densities and larger fluences than the overall sample, for example, FRBs 110214 ( $\text{DM}_{\text{excess}} = 130 \text{ cm}^{-3} \text{ pc}$ ), 150807 ( $\text{DM}_{\text{excess}} = 230 \text{ cm}^{-3} \text{ pc}$ ), 180309 ( $\text{DM}_{\text{excess}} = 218 \text{ cm}^{-3} \text{ pc}$ ), and 010724 ( $\text{DM}_{\text{excess}} = 330 \text{ cm}^{-3} \text{ pc}$ ) are the four brightest FRBs detected at the Parkes telescope thus far, all with  $S_{\text{peak}} > 20 \text{ Jy}$  (Petroff et al. 2018; Osłowski et al. 2018; Ravi et al. 2016; Lorimer et al. 2007).

DM is often used as a rough proxy for distance (see Sect. 2) thus the maximum DM possible for an FRB is of great interest as it could tell us about the maximum possible redshift out to which we can see FRBs. High DM FRBs at  $z > 3$  may even probe Helium reionization in the Universe (Zheng et al. 2014; Macquart 2018). The maximum DM pulse detectable by a telescope is dependent on several aspects of the observing configuration, including the time and frequency resolutions and the dedispersion algorithm used (see Sect. 4.1). Thus far, the largest DM observed for an FRB is from FRB 160102 with  $\text{DM} = 2596.1 \pm 0.3 \text{ cm}^{-3} \text{ pc}$ , found using the Parkes telescope (Bhandari et al. 2018). If all the excess dispersion originates in the IGM, this FRB would be at a redshift  $z = 2.10$ , i.e., a co-moving distance  $D_L = 16 \text{ Gpc}$ . A larger sample will determine whether even higher DM FRBs exist.

## 6.6 The pulse width distribution

The observed FRB pulse width distribution is plotted in Fig. 13d. As with DM, the true minimum and maximum possible widths for FRBs are not yet known. However, the observed width distribution already spans several orders of magnitude. The known distribution peaks at a few milliseconds. The narrowest FRB single pulse yet measured is from FRB 121102 observed by Michilli et al. (2018a) to have a width of  $\lesssim 30 \mu\text{s}$ , although a sub-pulse of FRB 170827 revealed through voltage capture was measured to be  $7.5 \mu\text{s}$  in duration (Farah et al. 2018). The widest pulse reported in the literature is currently FRB 170922, which was detected with the UTMOST telescope at 835 MHz with  $W = 26 \text{ ms}$  (Farah et al. 2017). The width of an FRB can be heavily affected by scattering in the intervening medium, which broadens the pulse and reduces the peak flux density (see §3.3). Thus, very wide, low peak flux density FRBs, even with equal fluence to short-duration easily detected FRBs, could exist but may be easily missed.

Notably, FRBs are under-scattered compared with Galactic pulsars of comparable DM (see Fig. 13b and Ravi 2019). This could be due to the significantly different relative distances between observer, scattering screen, and burst source. In a simple

one-screen toy model, scattering is maximized when the screen is half-way between source and observer. In the case of FRBs, if the dominant scattering screen is in the host galaxy or Milky Way, then the temporal broadening of the signal will be comparatively modest. Though FRBs may be less scattered compared to pulsars with similar DM, scattering may still be relevant for understanding the lack of FRBs detected at low frequencies (e.g., Karastergiou et al. 2015).

The minimum pulse width of an FRB is of interest as it probes the minimum physical scale on which these pulses can be generated. The  $\lesssim 30 \mu\text{s}$  pulse from FRB 121102 already puts an upper limit on the emitting region for this burst at  $\lesssim 10 \text{ km}$  (in the absence of relativistic beaming effects). The maximum pulse width of an FRB would potentially tell us less about the emitting region and more about the propagation effects at play, as the widest pulse we detect is likely to be wide due to scatter broadening. Scattering has a larger effect at lower frequencies and FRBs found at lower frequencies ( $< 600 \text{ MHz}$ ) may be dominated by scattering effects. Recently reported FRBs between 400 and 800 MHz from CHIME show more scattering than might be explained by the normal ionized medium in a host galaxy, and CHIME/FRB Collaboration et al. (2019b) suggests that these bursts comes from special over-dense regions in their host galaxies, such as supernova remnants, star-forming regions, or galactic centers. However, other FRBs in the new CHIME sample exhibit very narrow pulse widths, such as a reported pulse duration of 0.08 ms for FRB180729.J0558+56.

Finding the narrowest FRBs remains an instrumentation challenge, as narrow frequency channels (or coherent dedispersion) and fast time sampling are required to probe these regimes. Some FRBs detected at telescopes such as Parkes are unresolved in width due to insufficient frequency and time resolution and only upper limits can be placed on their intrinsic pulse duration (Ravi 2019). In the future, voltage capture systems on radio telescopes, either collected continuously as with Breakthrough Listen (Gajjar et al. 2018) or triggered collection as with UTMOST (Farah et al. 2018), will help us probe this region of the FRB parameter space—especially if we can observe at higher radio frequencies, where scattering is minimized.

## 6.7 Repeating and non-repeating FRBs

Clearly, an important diagnostic is whether an FRB has shown multiple bursts. Conversely, it is less informative if an FRB has not yet been seen to repeat, because one can always argue that the burst rate is simply very low.

In the current population, only two FRB sources have been seen to repeat (see Sects. 5.4 and 5.5). For these sources, only non-cataclysmic theories are viable, and it has been argued that perhaps all FRBs are capable of repeating. The locations of other FRBs have been re-observed to search for repeating pulses. Some FRBs have little to no follow-up published in the literature (e.g., FRB 010125; Burke-Spolaor and Bannister 2014) and others have been followed up for over 100h within  $\pm 15$  days of discovery (e.g., FRB 180110 with  $> 150 \text{ h}$  in the 30 day window around the FRB; Shannon et al. 2018). With only two repeaters in the FRB sample there are many outstanding questions about the potential for repetition from other FRBs. The repeat rate of FRB 121102 is highly non-Poissonian (Oppermann et al. 2018) with epochs

of high and low activity; FRB 180814.J0422+73 has not been studied sufficiently to constrain its repeat rate as a function of time. With the detection of more repeating FRB sources it may become clear that repeating FRBs come from an entirely different source class or progenitor channel compared to non-repeaters (see Sects. 6.8 and 9), but more data is needed and this issue may only be settled definitively with a very large sample of sources (hundreds to thousands).

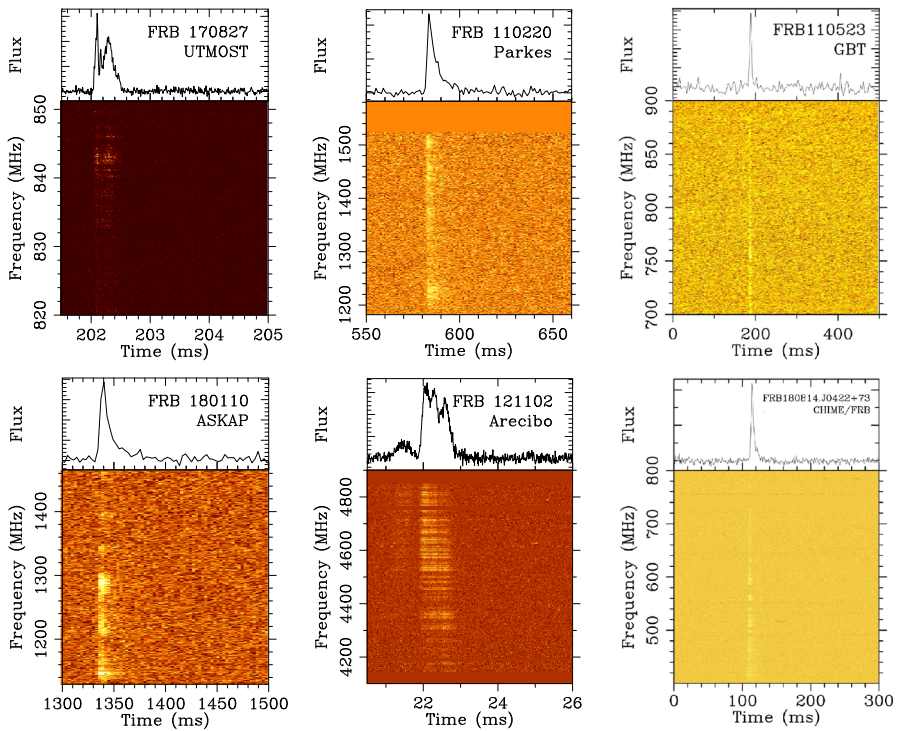
FRB 121102 is currently the only repeater that has been studied in great detail, but only a few of its properties are distinctive compared to the rest of the population: it has the highest observed rotation measure ( $\sim 10^5$  rad m<sup>-2</sup>) of any FRB by several orders of magnitude, and it is capable of emitting bursts at a high rate (sometimes tens per hour), so it is clearly far more active compared to other sources. Some of the repeating pulses from both repeaters show complex frequency and time structure (Michilli et al. 2018a; Hessels et al. 2018; CHIME/FRB Collaboration et al. 2019a) but this may not be a distinctive trait to “repeaters”. This structure may also be present in some one-off FRB detections with sufficient temporal and spectral resolution (see Fig. 15; Farah et al. 2018; Ravi 2019). The pulses of FRB 121102 and FRB 180814.J0422+73 vary enormously in width (from  $\sim 30$   $\mu$ s to  $\sim 10$  ms for FRB 121102 and  $\sim 2$  ms to  $\sim 60$  ms for FRB 180814.J0422+73) but in both cases the discovery pulse was not unusual in its duration (Spitler et al. 2014).

However, for FRB 121102, the discovery peak flux density at discovery was much lower compared to previously discovered FRBs. Palaniswamy et al. (2018) argue that there is a growing body of evidence suggesting that FRB 121102 is fundamentally different compared with the other (so far) non-repeating FRBs. However, it may simply be an exceptionally active example, and not fundamentally different in physical origin.

More observations of FRB 180814.J0422+73—including RM measurements, and identification of its host galaxy—will elucidate further whether both repeaters have similar properties. Additionally, even a few more repeating FRBs might help distinguish sources that are observed to repeat from those that remain one-off events. It is expected that ongoing CHIME observations, which sample the sky with daily cadence, will provide a much clearer picture of the population of repeating FRBs.

## 6.8 Sub-population emerging?

With two repeating FRBs now known, both showing similar spectro-temporal structure, it may soon be possible to identify sub-populations in the overall distribution of FRBs. However, as both Ravi (2019) and Caleb et al. (2018a) conclude, besides the uniqueness of repeating pulses from FRB 121102 (before the publication of FRB 180814.J0422+73), the current sample offers no clear dividing lines over any other observed parameters. While FRB 121102 has a larger RM compared to measured values from other FRBs, RM has not been measured for the entire sample, making it difficult to draw definitive conclusions. The population of FRBs found with ASKAP are brighter than those at Parkes (see Fig. 16) but this is due to the different detection thresholds of these instruments. The majority of FRBs have durations  $< 5$  ms, with a tail in the distribution towards longer pulse durations. However, no clear trends (such as the presence of a distinct short- and long-duration population) have yet emerged.



**Fig. 15** Dedispersed pulse profiles and dynamic spectra of several FRBs. FRB 170827 (top, left) from Farah et al. (2018) detected with UTMOST at 835 MHz, FRB 110220 (top, middle) from Thornton et al. (2013) detected with Parkes at 1.4 GHz, FRB 110523 (top, right) from Masui et al. (2015) detected with GBT at 800 MHz, FRB 180110 (bottom, left) from Shannon et al. (2018) detected with ASKAP at 1.3 GHz, a pulse from FRB 121102 (bottom, middle) from Michilli et al. (2018a) detected with Arecibo at 4.5 GHz, and a pulse from FRB 180814.J0422+73 (bottom, right) from CHIME/FRB Collaboration et al. (2019a) detected with CHIME at 600 MHz

With a larger population of FRBs, multi-modality in some observed parameters may indicate sub-populations in the way that a bi-modal duration distribution of short and long gamma-ray bursts became apparent as the population grew (Kouveliotou et al. 1993). Some parameters may be more promising than others for investigation along these lines. Pulse duration (analogous to GRBs) may reveal information about the progenitor or emission mechanism, and the RMs of future FRBs may provide information about their origins in a dense and turbulent or clean and sparse local environment. The relationship between parameters such as fluence and DM (see Sect. 7) may also provide valuable clues.

However, once FRBs are more routinely localized to host galaxies, the types of galaxies and the specific regions thereof in which they reside may provide some of the most important clues for identifying sub-populations. The repeating FRB 121102 resides in a low-metallicity dwarf galaxy, and searches for galaxies of similar type have been done for other FRBs (Mahony et al. 2018). If some FRBs are found to reside in larger galaxies, or at different radii from their host galaxy centers, such as for

GRBs (Kulkarni 2018), this may provide a valuable tool for distinguishing between types of FRB sources.

## 7 The intrinsic population distribution

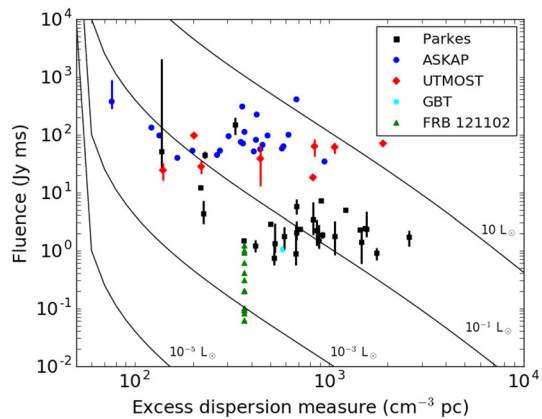
From the observed properties of the FRBs detected at various telescopes around the world, the next crucial but challenging step is to infer from observations the intrinsic physical properties of the population. Given that little is currently known about the progenitors and origins of FRBs this type of study is in its early stages. Nevertheless, efforts have already been made to extrapolate from the population of discovered FRBs to their population more globally. Here we summarize some results from FRB population studies and draw some conclusions from the publicly available sample of FRBs.

### 7.1 The fluence–dispersion measure plane

The current state of the FRB population as interpreted as a cosmological sample of sources is shown in Fig. 16. This sample includes the recent flurry of ASKAP discoveries and shows fluence versus inferred extragalactic DM for the Parkes and ASKAP samples as well as the repeater FRB 121102. The CHIME/FRB detections from CHIME/FRB Collaboration et al. (2019b) have not been plotted due to the uncertain flux calibration of the instrument, as emphasized in the discovery publication. From this diagram, we see evidence for a change of fluence with DM, which is expected for a population of sources at different distances. We note that the large scatter seen on this diagram is inconsistent with the idea of FRBs as standard candles. As can be seen from the overlaid curves, there is over an order of magnitude spread in the implied intrinsic luminosity. We also note that the distribution of pulse fluences for the repeater are dramatically different than the rest of the sample. Part of this difference could be due to a selection bias from the higher sensitivity of FRB 121102 observations that has come from observations with Arecibo. As underscored in the previous section, further follow-up observations of all FRBs with as high sensitivity as possible are required.

Although there are clearly a lot of selection biases inherent in shaping this diagram, the process of FRB detection is reasonably well understood. As a result, it is possible to set up a Monte Carlo simulation of the FRB population that can mimic the properties shown in Fig. 16 and allow us to infer the underlying, as opposed to the observed, distributions of population parameters. Population studies that attempt to account for these biases are now being used to help form a self-consistent picture on the FRB distribution and luminosity function. The Monte Carlo simulation process attempts to follow the process from emission of the signal to detection. A simulation typically proceeds by randomly drawing an FRB from intrinsic distributions of pulse widths and luminosities. Sources can be assigned distances based on an assumption about the underlying redshift distribution. Finally, assumptions about the electron content at the source, in the host galaxy, the IGM and the Milky Way can be made to infer the

**Fig. 16** Fluence–dispersion measure distribution for the currently observed sample overlaid with lines of isotropic equivalent luminosity values assuming a contribution of  $DM_{\text{Host}} = 50 \text{ cm}^{-3} \text{ pc}$ . The recent detections from CHIME/FRB have been omitted (see text)



observed DM. With these ingredients, one can infer the observed pulse fluence and decide whether each model FRB is detectable or not.

A pioneering study of this kind, based on a sample of only nine FRBs from Parkes known at the time, is described in Caleb et al. (2016a). A key result from this study was that, although the source distributions could be reproduced by a cosmological FRB population, the sample was not large enough to discriminate between spatial distributions that resulted from uniform density with co-moving volume, or whether they follow the well-known peak in star formation that occurs around  $z \sim 1$  (Madau and Dickinson 2014). Similar results were also found with a slightly larger sample by Rane (2017). Both these studies estimate that sample sizes in the range 50–100 FRBs are needed to distinguish between different redshift distributions.

The overall form of the fluence–dispersion measure relationship in Fig. 16 can be understood in terms of a range of luminosities and host DMs that produces FRBs that are detectable out to different DM limits depending on telescope sensitivity. At the time of writing, the dominant contributions are ASKAP, which probes the bright low-DM part of the population, and Parkes, which is probing the fainter high-DM end. A recent population study by Lorimer (2018) suggests that this population will be extended to higher DMs in the future with the addition of sensitive FRB surveys with larger instruments. For example, FAST will more likely probe the FRB population with DMs above  $2000 \text{ cm}^{-3} \text{ pc}$  (Zhang 2018).

## 7.2 The FRB luminosity function

Although early analyses of the FRB population (e.g., Hassall et al. 2013; Lorimer et al. 2013) assumed, in the absence of further constraints, that the population of FRBs is consistent with them being standard candles, as mentioned above and as seen in Fig. 16, a distribution of luminosities is required to model the emerging samples of FRBs. This is perhaps unsurprising, given that FRBs may well have relatively narrow emission beams. While the shape of the luminosity function is currently not well understood, more recent analyses (see, e.g., Luo et al. 2018; Fialkov et al. 2018) seem to be favoring Schechter luminosity functions over power-law or normal distributions (Caleb



et al. 2016a). The Schechter function gives the number of FRBs per unit logarithmic luminosity interval:

$$\phi(\log L) = \left(\frac{L}{L_*}\right)^{\beta+1} \exp\left(-\frac{L}{L_*}\right), \quad (24)$$

where the power-law index  $\beta$  and cut-off luminosity  $L_*$  are free parameters. This empirical characterization is motivated by success in modeling extragalactic luminosities in which very bright sources are rarer than expected from a straightforward power-law. Although, whether it will serve as an accurate characterization of the FRB luminosity function remains to be seen. Very recently, using a Bayesian-based Monte Carlo approach, Luo et al. (2018) prefer models with  $-1.8 < \beta < -1.2$  and  $L_* \sim 5 \times 10^{10} L_\odot$ . Future progress in refining constraints on the form of this distribution, particularly at the low-luminosity end, could be made by detections of FRBs in nearby galaxy clusters (Fialkov et al. 2018). At the high-luminosity end, constraints on the emission mechanism may be possible from further studies of the fluence distribution (for further discussion, see Lu and Kumar 2019).

### 7.3 FRB rates and source counts

The estimated rate of observable FRBs is typically given as an all-sky rate above some sensitivity limit rather than a volumetric or cosmological rate, since the redshift distribution of FRBs is unknown. Constraints on the all-sky rate of FRBs,  $\mathcal{R}$ , have been carried out by a number of authors and are summarized in Table 3.

All estimated rates are roughly consistent within the errors with  $\gtrsim 10^3$  FRBs detectable over the whole sky every day above a fluence threshold of  $\mathcal{F} \gtrsim 1$  Jy ms. Under an assumption that these sources are distributed cosmologically out to a redshift  $z \sim 1$  the implied volumetric rates of roughly  $2 \times 10^3 \text{ Gpc}^{-3} \text{ yr}^{-1}$  (of observable events) are two orders of magnitude lower than the estimated core-collapse supernova (CCSN) rate out to this redshift (Dahlen et al. 2004).

Rates of CCSN sub-classes vary considerably and the FRB rate may be consistent with Type Ib and Ic rates (Dahlen et al. 2012) but is still one to two orders of magnitude larger than the estimated rate of super-luminous supernovae (Prajs et al. 2017). While the all-sky GRB rate and the distribution of GRBs in redshift are highly uncertain, the observable FRB rate is still likely an order of magnitude larger than the total GRB rate in this redshift range, even when accounting for GRB events not beamed towards Earth (Frail et al. 2001). The binary neutron star merger rate is also highly uncertain but  $z = 0$  estimates from the detections of the LIGO Virgo Collaboration (LVC) give a rate of  $R_{\text{BNS}} = 1540^{+3200}_{-1220} \text{ Gpc}^{-3} \text{ yr}^{-1}$  (Abbott et al. 2017b), broadly consistent with the merger rate as derived from Galactic BNS systems. Extrapolating these rates to larger distances with no cosmological evolution gives an event rate within an order of magnitude of the estimated FRB event rate, although perhaps slightly lower. If there is significant evolution in the rate of BNS mergers over redshift the true rate of merger events may be much lower when integrating to high redshift.

**Table 3** A summary of the various estimates for the all-sky FRB rate based on various surveys and analyses

Rate (FRBs sky <sup>-1</sup> day <sup>-1</sup> )	Range	CI (%)	$\mathcal{F}_{\text{lim}}$ (Jy ms)	Frequency (MHz)	References
~ 225	–	–	6.7	1400	Lorimer et al. (2007)
10 000	5000–16 000	68	3.0	1400	Thornton et al. (2013)
4400	1300–9600	99	4.4	1400	Rane et al. (2016)
7000	4000–12 000	95	1.5	1400	Champion et al. (2016)
3300	1100–7000	99	3.8	1400	Crawford et al. (2016)
587	272–924	95	6.0	1400	Lawrence et al. (2017)
1700	800–3200	90	2.0	1400	Bhandari et al. (2018)
37	29–45	68	37	1400	Shannon et al. (2018)

Rates and ranges are quoted with confidence intervals (CI) above a fluence threshold ( $\mathcal{F}_{\text{lim}}$ ) for observations at a given reference frequency

The high all-sky rate of FRB events relative to many other types of observable transients already places some constraints on their progenitors. Even for a cosmological distribution of events, if FRBs are generated in one-off cataclysmic events their sources must be relatively common and abundant. This becomes even more important for progenitors only distributed in the nearby volume, such as young neutron stars in supernova remnants (Connor et al. 2016b). However, if the high FRB rate is generated by a smaller population of repeating sources, the all-sky rate becomes slightly easier to account for and sources can be less common and far less numerous, but the engine responsible for repeating pulses must be relatively long-lived. Of the FRBs observed to date, only two have been detected to repeat (see §5.4 and §5.5) and if all others repeat they are either infrequent, highly non-periodic, or may have very steep pulse-energy distributions.

Determinations of the FRB rate from survey observations are very useful as they can be used to make predictions about other experiments without the need for a lot of assumptions about the spatial distribution of the population, or form of the luminosity function. The impact of the underlying population can be encapsulated within the cumulative distribution of event rate as a function of peak flux or, more generally, fluence. This dependence is usually modeled as a power law such that the rate above some fluence limit  $\mathcal{F}_{\text{min}}$  is given by  $\mathcal{R}( > \mathcal{F}_{\text{min}} ) \propto \mathcal{F}_{\text{min}}^{\gamma}$ , where the index  $\gamma = -1.5$  for Euclidean geometry. Since, for a survey with some instantaneous solid angle coverage  $\Omega$  with given amount of observing time  $T$  above some  $\mathcal{F}_{\text{min}}$ , the number of detectable FRBs  $N( > \mathcal{F}_{\text{min}} ) = \mathcal{R}\Omega T \propto \mathcal{F}_{\text{min}}^{\gamma}$  this same index is often used to describe the source count distribution.

In event rate or source count studies, there is currently a wide range of  $\gamma$  values that have been claimed so far beyond  $-1.5$ . Macquart and Ekers (2018) estimate, based on a recent maximum likelihood analysis on the Parkes FRBs, that  $\gamma = -2.6^{+0.7}_{-1.3}$ . In contrast, based on essentially the same sample of FRBs, Lawrence et al. (2017) estimate  $\gamma = -0.91 \pm 0.34$ . Very recently, a combined analysis of the source counts for the ASKAP and Parkes samples by James et al. (2019) has found evidence for a break in the simple power-law dependence in which  $\gamma = -1.1 \pm 0.2$  for the fainter and

more distant Parkes population and  $\gamma = -2.2 \pm 0.5$  for the brighter and more nearby ASKAP population. If confirmed by future studies, this would signify a cosmologically evolving FRB progenitor population peaking in the redshift range 1–3. This issue is likely to be investigated by further, more detailed Monte Carlo simulations and a larger available sample of FRBs.

One issue that has not been discussed extensively in the literature so far is to what extent the above FRB rates need to be scaled to account for beamed emission. This issue is well developed within the field of radio pulsars (see, e.g., Tauris and Manchester 1998) where it is well known that this ‘beaming factor’ is of order 10 for canonical pulsars, i.e., we see only a tenth of the total population of active pulsars in the Galaxy. The rates shown in Table 3 are, therefore, for potentially observable FRBs only. When computing volumetric rates, it is important to consider this correction. Given the uncertain nature of FRBs at the present time this is highly speculative, but we urge theorists to specify as far as possible the likely beaming corrections in emission models.

#### 7.4 Intrinsic pulse widths

As noted originally by Thornton et al. (2013), instrumental broadening of the pulses in systems that employ incoherent dedispersion can often account for a substantial fraction if not all of the observed pulse widths. In a recent study that carefully accounts for intrinsic and extrinsic contributions to FRB pulse profile morphology, Ravi (2019) demonstrates that, after accounting for pulse broadening due to scattering, only five of the sample of seventeen Parkes FRBs he analyzed have widths that exceed that predicted by dispersion broadening. Six FRBs in this sample are temporally unresolved. While a larger sample of FRBs in future will definitely help, it is true that current instrumentation cannot resolve a significant number of currently detectable FRB pulses.

#### 7.5 Intrinsic spectra

The difficulties in observing FRBs over large bandwidths have so far hampered attempts to quantify their broadband spectra. As mentioned in Sect. 2.1, the simplest model is to adopt a power-law dependence with flux density  $S \propto \nu^\alpha$  for some spectral index  $\alpha$ . Many statistical analyses either remain agnostic about the spectrum and posit ‘flat spectra’, i.e.  $\alpha = 0$ , or assume (without strong justification) that FRBs have a spectral dependence similar to that observed for pulsars, where  $\alpha \sim -1.4$  (Bates et al. 2013).

The most stringent constraints on  $\alpha$  come from non-detections of FRBs at radio frequencies below 400 MHz. Chawla et al. (2017) use the lack of FRB detections in the Green Bank Northern Celestial Cap survey to limit  $\alpha > -0.9$ . Similarly, the lack of FRBs found with LOFAR limit  $\alpha > +0.1$  (Karastergiou et al. 2015). These constraint from lower frequencies are strongly at odds with a recent study of the ASKAP FRBs (Macquart et al. 2019) which finds  $\alpha = -1.6_{-0.2}^{+0.3}$ , i.e. similar to the normal pulsar spectra.

These disparate results imply that the spectral behavior of FRBs likely involves a turnover at sub-GHz frequencies or may not follow a power-law at all but in fact be in emission envelopes (e.g., Hessels et al. 2018; Gourdjji et al. 2019). It is important to note that scattering may also play a significant role at low frequencies, artificially shallowing the measured spectral index of FRBs. CHIME/FRB Collaboration et al. (2019b) show that a large fraction of their sample at low frequencies exhibits significant scattering.

Spectral behavior with a turnover might be observed in future for FRBs embedded in dense ionized media. As pointed out by Kulkarni et al. (2014) and Rajwade and Lorimer (2017), and is known to be exhibited in some radio pulsars, free–free absorption from a shell surrounding an FRB can result in substantial modifications to the spectra, which might result in turnovers at decametric wavelengths. Very recently, in a comprehensive review of other propagation effects on FRB spectra, Ravi and Loeb (2018) show that spectral turnovers might be ubiquitous, regardless of the emission mechanism. Future surveys at these wavelengths might also observe the effect of spectral turnovers occurring at higher frequencies that are being redshifted into the  $< 500$  MHz band Rajwade and Lorimer (2017).

## 8 Emission mechanisms for FRBs

The high-implied brightness temperatures of FRBs ( $T_b > 10^{32}$  K) and their short intrinsic durations (milliseconds or less) require a coherent emission process from a compact region. The shortest-duration burst structures detected to date are  $\sim 30 \mu\text{s}$  (Michilli et al. 2018a; Farah et al. 2018), implying an emission site of  $< 10$  km (ignoring possible geometric and relativistic effects). What creates this coherent emission, and what is the underlying energy source? Does the same process that creates the radio burst also produce observable emission at other wavelengths? Different radiation mechanisms will produce different observed properties, and the better we can characterize the radio bursts and multi-wavelength emission, the better the chance of identifying the underlying emission mechanism. As described in Platts et al. (2018)<sup>22</sup> (Platts et al. 2018), one can consider the various radiation mechanisms relevant to astrophysics, as well as the necessary conditions for coherence, such as: bunched particles accelerating along electromagnetic field lines, simultaneous electron phase transitions (masers), and entangled particles collectively undergoing an atomic transition (Dicke's superradiance).

Here we briefly consider the nature of FRB emission before giving a more general survey of progenitor models in the following section. The basic physical constraints on FRBs were investigated by Luan and Goldreich (2014). We also point the reader to Melrose (2017), who reviews the established coherent emission mechanisms in astrophysical plasmas in a general sense. The FRB emission mechanism, specifically, has been addressed, e.g., by Katz (2014), Romero et al. (2016) and Lu and Kumar (2018). Given the possibility that there are multiple types of FRBs (Caleb et al. 2018a; Palaniswamy et al. 2018), we caution the reader that there could also be multiple types of emission mechanisms. Likewise, we caution the reader that separating intrinsic and

---

<sup>22</sup> [www.frbtheorycat.org](http://www.frbtheorycat.org).

extrinsic effects in the observed properties of FRBs adds significant uncertainty in investigating the emission mechanism, as we discuss below.

Pulsars (and magnetars) are well-established coherent radio emitters, and though the fundamental emission mechanism(s) are still a major open puzzle, they provide an important observational analogy. In other words, it would already be helpful to know if FRB emission is from a similar physical mechanism as pulsars, even if that physical mechanism is still not well understood. Firstly, it is important to note that radio pulsars show a wide range of observational properties that are similar to those seen in FRBs. Like FRBs, pulsars have a variety of circular and linear polarization fractions, pulse widths, pulse structure, and spectra. In canonical rotation-powered pulsars, emission is believed to originate a few tens to hundreds of kilometers above the neutron star polar caps (e.g., Hassall et al. 2012). Some neutron stars, of which the Crab is the best-studied example, also show so-called ‘giant’ pulses, which are brighter, shorter in duration, and may originate from a different region of the magnetosphere (Hankins et al. 2016). Magnetars also emit radio pulses (Camilo et al. 2006); their emission can be highly erratic, showing radio emission at a wide range of rotational phases, and with an average pulse profile that changes with time. Hence, there are at least three types of radio emission seen from magnetized neutron stars. Given the wide range of radio emission phenomena detected from Galactic neutron stars, it seems plausible that FRBs could be an even more extreme manifestation of one of these processes, or perhaps a fourth type of neutron star radio emission. Unfortunately, however, the mechanisms responsible for creating neutron star pulsed radio emission are still not well understood. Nonetheless, if we assume that FRBs originate in neutron star magnetospheres, or their near vicinity, the detection of a multi-wavelength counterpart (or lack thereof) could inform whether the bursts are rotationally or magnetically powered (Lyutikov and Lorimer 2016).

FRBs and pulsar pulses have peak flux densities  $\sim 1$  Jy but the  $\sim 10^6$  times greater distance of the FRB population implies a  $\sim 10^{12}$  times greater luminosity (assuming the same degree of beaming), which corresponds to burst energies

$$E_{\text{burst}} = 4\pi D^2 (\delta\Omega/4\pi) \mathcal{F}_v \Delta\nu \approx 10^{31} \text{ J } (\delta\Omega/4\pi) D_{\text{Gpc}}^2 (\mathcal{F}_v/0.1 \text{ Jy ms}) \Delta\nu_{\text{GHz}}, \quad (25)$$

where  $\delta\Omega$  is the solid angle of the emission (steradians),  $D_{\text{Gpc}}$  the luminosity distance (Gpc),  $\mathcal{F}_v$  the fluence (Jy ms), and  $\Delta\nu_{\text{GHz}}$  the emission bandwidth (GHz). All parameters are considered in the source frame. The magnetospheres of canonical pulsars may have difficulty in providing this much energy (e.g., Cordes and Wasserman 2016). FRBs might be powered instead by the strong  $\sim 10^{14}$ – $10^{15}$  G magnetic fields in magnetars (Popov and Postnov 2013; Beloborodov 2017).

A variety of works have considered whether FRBs could originate from rotationally powered super-giant pulses from rapidly spinning, highly magnetized young pulsars (e.g., Cordes and Wasserman 2016; Lyutikov et al. 2016). Because the available spin-down luminosity scales with the magnetic field strength  $B$  and rotational period  $P$  as  $B^2/P^4$  (Lorimer and Kramer 2012), it is conceivable that such a source could power giant pulses that are orders of magnitude brighter than those seen from the Crab pulsar. Importantly, we have not yet seen a cut-off in the brightness distribution of Crab giant pulses. Beaming is also a critical consideration, and it is possible that the Crab giant

pulses would appear substantially brighter if viewed from another angle. In summary, the maximum possible luminosity of radio emission from a neutron star is not well established.

Furthermore, if a significant fraction of the observed DM can be contributed from a surrounding supernova remnant, then FRBs may be closer than we would otherwise infer (Connor et al. 2016b), thereby reducing the energy requirement. However, the precise localization of FRB 121102 led to a redshift measurement that places it firmly at  $z = 0.193$  ( $d_L \sim 1$  Gpc) (Tendulkar et al. 2017). Lyutikov (2017) argue that this large distance rules out rotation-powered super-giant pulses like those from the Crab. The Crab pulsar is a singular source in our Galaxy, however, and we do not know whether its giant pulses are at the limit of what a neutron star can produce. Perhaps with more fortuitous beaming and a younger, more highly magnetized neutron star, the energy requirements imposed by FRB 121102 can be met with giant-pulse-like emission.

Magnetically powered bursts from neutron stars have also been considered in the literature. Flares from magnetars were first proposed by Popov and Postnov (2010) and Popov and Postnov (2013). A flaring magnetar model for FRB 121102 was proposed by Beloborodov (2017), and was partially motivated to explain the source's compact, persistent radio counterpart (Chatterjee et al. 2017; Marcote et al. 2017). In this model, the FRBs are from a giga-Hertz maser and originate in shocks far from the neutron star itself.

Hessels et al. (2018) show that FRB 121102 bursts have complex time–frequency structures. This includes sub-bursts ( $\sim 0.5$ – $1$  ms wide) displaying finite bandwidths of 100–400 MHz at 1.4 GHz. Hessels et al. (2018) also find that the sub-bursts have characteristic frequencies that typically drift lower at later times in the total burst envelope, by  $\sim 200$  MHz/ms in the 1.1–1.7 GHz band. This differs from typical pulsars and radio-emitting magnetars, which have smooth, wide-band spectra (even in their single pulses, e.g., Kramer et al. 2003; Jankowski et al. 2018). However, Pearlman et al. (2018) demonstrate that the Galactic centre magnetar, PSR J1745–2900, shows frequency structure over bandwidths of  $\sim 100$  MHz, which is the first such observation in a radio-emitting magnetar, and is somewhat similar to what is seen from FRB 121102. In pulsars, the only narrow-band modulation seen is from diffractive interstellar scintillation, which is augmented in some cases by constructive and destructive interference from multiple imaging due to interstellar refraction.

The spectral behavior of FRB 121102 may be intrinsic to the emission process. It could also be due to post-emission propagation processes, or some combination of intrinsic and extrinsic effects. Dynamic spectral structures are seen in other astrophysical sources that emit short-timescale radio bursts: e.g., the Sun (e.g., Kaneda et al. 2015), flare stars (e.g., Osten and Bastian 2006, 2008), and Solar System planets (e.g., Zarka 1992; Ryabov et al. 2014). Time–frequency drifts, qualitatively similar to those seen from FRB 121102 and the CHIME/FRB repeater FRB 180814.J0422+73, have been detected from such sources. These drifts occur when the emission regions moves upwards to regions with lower plasma frequencies or cyclotron frequencies (these, in turn, are tied to the observed electromagnetic frequency). Fine time–frequency structure in the radio emission is related to variations in the particle density (e.g., Treumann 2006). If we extrapolate similar processes to FRBs, it suggests that FRB 121102's (and FRB 180814.J0422+73's) emission could originate from cyclotron or synchrotron

maser emission (Lyubarsky 2014; Beloborodov 2017; Waxman 2017), in which case relatively narrow-band emission in the GHz range could be expected. Antenna mechanisms involving curvature radiation from charge bunches have also been considered (Cordes and Wasserman 2016; Lu and Kumar 2018). However, it is not clear if the energetics can be satisfied or how time–frequency structure is produced in this case.

In the 100 MHz to 100 GHz radio frequency range, the Crab pulsar shows a remarkable range of emission features. The Crab’s rich and diverse phenomenology is thus potentially relevant to understanding FRB emission. For example, as discussed in Hessels et al. (2018), the giant pulse emission in the Crab pulsar’s high-frequency interpulse (HFIP; Hankins et al. 2016), which is seen above  $\sim 4$  GHz radio frequencies, provides an interesting observational comparison to the burst features seen in FRB 121102. Note that the polarimetric and time–frequency properties of the HFIPs are highly specific and differ significantly from those of the main giant pulses (MP; Jessner et al. 2010; Hankins et al. 2016).

The Crab’s HFIP spectra display periodic bands of increased brightness (Hankins and Eilek 2007) with separations  $\Delta\nu$  that scale with frequency ( $\Delta\nu/\nu = \text{constant}$ ). In comparison, the drift rates in FRB 121102 potentially show a similar scaling (see Figure 3 of Hessels et al. 2018) but a larger sample is needed to be conclusive. While the Crab HFIPs are microseconds in duration, the burst envelopes of FRB 121102 are typically milliseconds—though with underlying  $\sim 30 \mu\text{s}$  structure clearly visible in some cases (Michilli et al. 2018a). Searches for even finer timescale structure in FRB 121102 should thus continue, using high observing frequencies to avoid smearing from scattering.

Lastly, the polarization angle of the  $\sim 100\%$  linearly polarized radiation from FRB 121102 at 4 – 8 GHz appears constant across individual bursts and is stable between bursts (Michilli et al. 2018a; Gajjar et al. 2018). This phenomenology is also similar to that of the Crab HFIPs, which are  $\sim 80\text{--}100\%$  linearly polarized and have a constant polarization position angle across the duration of each pulse—as well as between HFIPs that span  $\sim 3\%$  of the pulsar’s rotational phase (see Fig. 14 of Hankins et al. 2016). Lastly, the Crab HFIPs typically show no circular polarization, and thus far no circularly polarized emission has been detected from FRB 121102.

For now, the emission mechanism responsible for the coherent radio emission of FRBs remains a mystery. As with pulsars, however, regardless of whether we eventually understand the detailed physical emission it should still be possible to identify the progenitors of FRBs and to use them as astrophysical probes.

## 9 Progenitor models

At the time of writing there are at least 55 published progenitor theories for FRBs. Models for FRB progenitors can be grouped along several lines: repeating or non-repeating, long-lived or cataclysmic source, nearby or cosmological, rotationally or magnetically powered, etc. Many progenitor theories involve compact objects, the processes involved in their birth, or the medium surrounding them. Here we explore the models in more detail, grouped by the primary source involved, and in some cases splitting the category up further by looking at isolated or interacting/colliding

mechanisms to generate the radio pulse. A tabular summary of existing FRB theories is maintained on the FRB Theory Catalogue.

## 9.1 Neutron star progenitors

The majority of current FRB progenitor theories involve neutron stars. Their large rotational energies and strong magnetic fields, as well as the often turbulent environments they occupy, make them plausible candidates for the progenitors of FRBs and some characteristics of FRB emission appear similar to radio pulsars (see also Sect. 8). Here we discuss the FRB progenitor theories that predict bright radio pulses from extragalactic neutron stars—grouping by models that invoke isolated neutron stars (Sect. 9.1.1), neutron stars interacting with other bodies or their environment (Sect. 9.1.2), and neutron stars colliding with other compact objects (Sect. 9.1.3).

### 9.1.1 Isolated neutron star models

A number of theories argue that FRBs can be generated by isolated neutron stars, either via beamed radio emission from their magnetosphere, during the collapse of a supramassive neutron star due to its own gravity, or by relativistic shocks in the surrounding medium.

Both Cordes and Wasserman (2016) and Connor et al. (2016b) theorize that some rotationally powered pulsars can produce FRBs as part of their normal emission process, from super-giant pulses from young neutron stars in the case of Connor et al., and from nano-shot giant pulses in the case of Cordes and Wasserman. Lyutikov et al. (2016) have proposed that young rotationally powered neutron stars with millisecond rotation periods could also produce FRBs from the open magnetic field lines at the poles that generate the normal radio emission. Additionally, Katz (2017) has suggested that FRBs may originate from radio pulsars with unstable rotational axes that result in ‘wandering beams’ on the sky. Other theories have argued that FRBs are generated from the magnetically powered neutron stars with ultra-strong magnetic fields known as magnetars. Popov and Postnov (2010) proposed that an FRB might be generated during a magnetar hyperflare and Wang et al. (2018) theorized that FRBs are generated in starquakes on the surface of a magnetar. Lieu (2017) predicts a single bright radio pulse generated seconds after the birth of a magnetar with a millisecond rotation period, whereas Metzger et al. (2017) predict repeating pulses from a stably emitting young millisecond magnetar in a dense supernova remnant. Metzger et al. (2019) theorize that FRBs are produced through maser emission in the ultra-relativistic shocks through the ionized medium surrounding a young magnetar; this model also predicts a significant RM contribution from propagation through the highly magnetized outer layers of the magnetar wind nebula.

Cataclysmic models involving isolated neutron stars include the ‘blitzar’ model, where an FRB is produced by a supramassive neutron star as it collapses to form a black hole decades or centuries after its creation in a supernova explosion (Falcke and Rezzolla 2014). Similarly, Zhang (2014) proposed a comparable collapse mechanism, but happening in the seconds or minutes after the supramassive neutron star or mag-



netar is formed in a binary neutron star merger, coincident with a short GRB. Fuller and Ott (2015) have proposed that FRBs are generated by isolated neutron stars whose collapse is triggered by dark matter capture in the neutron star core.

In almost all cases, the neutron star is not associated with any other observable stable body. In the case of a flare or collapse after birth in a supernova or binary neutron star merger, the FRB might be associated with multi-wavelength emission either in the form of an X-ray flare from a magnetar as is observed in our own Galaxy (Kaspi and Beloborodov 2017), the multi-wavelength emission from a supernova such as an optical or radio afterglow (Metzger et al. 2017), or the prompt emission from a binary neutron star merger such as a short GRB (Zhang 2014). For a young magnetar ejecta model, the supernova that created the magnetar may also produce an X-ray or  $\gamma$ -ray afterglow (Murase et al. 2016; Metzger et al. 2019).

### 9.1.2 Interacting neutron star models

Additionally, several models explaining FRBs invoke the interaction between a neutron star and its environment or a less massive orbiting body. In these cases, the FRB emission is generated in the neutron star magnetosphere or through a triggered reaction from the interaction of the two bodies.

Similar to the theories involving isolated neutron stars, many such theories involve relatively normal rotationally powered neutron stars in other galaxies. Egorov and Postnov (2009) propose that FRBs are generated by magnetic reconnection of the neutron star after being struck by an energetic supernova shock and Zhang (2017a) invoke a ‘cosmic comb’ of fast-moving plasma hitting the magnetosphere of a neutron star, which triggers radio emission. Close approach between a neutron star and a supermassive black hole (Zhang 2017b) or a pair of neutron stars in central stellar clusters of galactic nuclei (Dokuchaev and Eroshenko 2017) have also been proposed.

In several models, FRBs are produced as the result of accretion onto a neutron star. van Waerbeke and Zhitnitsky (2018) invoke magnetic reconnection after a magnetar accretes dark matter. Istomin (2018) proposed that FRBs are created as a neutron star accretes ionized plasma blown off of another body in a close approach, and Gu et al. (2016) propose that FRBs are generated as a neutron star accretes material from a white dwarf companion that has overflowed its Roche lobe. Neutron stars interacting with small bodies such as comets or asteroids are also a common theme: e.g., neutron stars traveling through asteroid belts (Dai et al. 2016), asteroids or comets impacting the surface of the neutron star (Geng and Huang 2015) or rocky bodies orbiting a neutron star within the magnetosphere (Mottez and Zarka 2014). Finally, Lyubarsky (2014) proposed that a magnetically powered hyperflare from a magnetar is released and then interacts with the surrounding medium to produce an FRB in the forward shock.

### 9.1.3 Colliding neutron star models

Lastly, a few neutron star theories predict that an FRB pulse is generated at the time of collision between a neutron star and another compact object. Lyutikov (2013) predicts an FRB from the precursor wind of a binary neutron star merger, Totani (2013) predicts an FRB from the magnetic braking associated with the same event, and Yamasaki et al.

(2018) predicts FRBs from a neutron star produced in the merger. An FRB from coherent curvature radiation in a binary neutron star merger has also been predicted by Wang et al. (2016). Dokuchaev and Eroshenko (2017) take this argument one step further and predict FRBs from binary neutron star collisions only in or near the center of densely packed stellar clusters in galactic nuclei, and Iwazaki (2015) theorizes that FRBs are generated in the collision between a neutron star and a dense axion star. Alternatively, Liu (2017) proposes that FRBs are produced in neutron star–white dwarf collisions.

## 9.2 Black hole progenitors

Although not as numerous as theories involving neutron stars, several theories have also been put forward proposing black holes as the engines of FRB production. Even before the identification of FRBs as a source class, Rees (1977) predicted observable millisecond-duration radio pulses from evaporating black holes both in the Galaxy and from other galaxies.

Black holes interacting with their surrounding environment have also been proposed. Vieyro et al. (2017) predict FRBs from the interaction between the jet of an accreting active galactic nucleus and the surrounding turbulent medium. Similarly, Das Gupta and Saini (2017) propose a model where a Kerr black hole produced from the collapse of a supramassive neutron star interacts with the surrounding environment to produce multiple repeating FRBs. Stellar mass black holes in binaries have been proposed to produce FRBs by Yi et al. (2018) through collisions of clumps in the jet produced during accretion.

Collisional progenitor theories involving black holes are limited since binary black hole mergers are thought to produce little or no emission in the electromagnetic spectrum. However, Zhang (2016) proposes that a binary black hole merger where one or both of the black holes carries charge could produce an FRB pulse at the time of coalescence. Additionally, Abramowicz et al. (2017) predict the production of an FRB through magnetic reconnection in the event of collisions between primordial black holes and neutron stars in galaxy dark matter halos, and Mingarelli et al. (2015) predict double-peaked FRBs as a precursor to some black hole–neutron star mergers. Li et al. (2018) predict FRBs from the accretion disk produced after a black hole – white dwarf collision. Liu et al. (2016) also propose that FRBs could be produced in Kerr–Newman black hole binaries.

In the progenitor models above, which all invoke black hole engines for FRB emission, no additional observable emission is predicted either in the radio band or in other parts of the electromagnetic spectrum. Even black hole mergers are expected to be electromagnetically weak and in the progenitor theories included here the radio pulse is the only observable electromagnetic emission predicted from the interaction or merger.

## 9.3 White dwarf progenitors

Only two models currently exist for the production of an FRB from one or more white dwarfs. The model of Gu et al. (2016) mentioned in Sect. 9.1.2 predicts an FRB from the accretion of material from a Roche-lobe-filling white dwarf onto a neutron star. White dwarfs alone have difficulty accounting for the energy budget required to

generate a bright millisecond radio pulse visible at Mpc or Gpc distances. Moriya (2016) has predicted an FRB from the accretion-induced collapse of a white dwarf where the burst is produced in the strong shock from the explosion ejecta colliding with the circum-stellar medium. Kashiyama et al. (2013) also predict that a single FRB could be produced at the polar cap of a massive white dwarf formed in a binary white dwarf merger.

In the cases mentioned above, the FRB might also be associated with optical or radio synchrotron emission produced in the expanding ejecta from the stellar collapse or merger. However, these signatures may be too faint to detect in other galaxies as the energy budget for white dwarfs is much lower than that of typical neutron stars.

## 9.4 Exotic progenitors

There are a number of models for FRBs that do not neatly fall into the categories listed above. The only Galactic model currently proposed is that FRBs originate in activity from Galactic flare stars (Loeb et al. 2014) and that the excess DM from the FRB is accrued in the ionized stellar corona. All other theories propose an extragalactic origin and invoke rare or exotic phenomena to generate FRB pulses.

Some of these exotic models still feature dense compact objects and theorize that, for example, an FRB is generated when a primordial black hole explodes back out as a white hole (Barrau et al. 2014) or that the interaction between a strange star (a star made of strange quarks) and a turbulent wind might produce FRBs (Zhang et al. 2018). Others have proposed that the collapse of a strange star to form a black hole could generate an FRB similar to the model for a neutron star by Falcke and Rezzolla (2014), or that an isolated neutron star collapsing to form a quark star in a ‘quark nova’ could produce a millisecond radio pulse (Shand et al. 2016).

Still other models are arguably even more exotic, theorizing that FRBs come from superconducting cosmic strings (Vachaspati 2008; Ye et al. 2017; Cao and Yu 2018), the decay of cosmic string cusps (Zadorozhna 2015; Brandenberger et al. 2017), superconducting dipoles either in isolation or orbiting around supermassive black holes (Thompson 2017), or the decay of axion miniclusters in the interstellar media of distant galaxies (Tkachev 2015). Both Romero et al. (2016) and Houde et al. (2018) theorize that clusters of molecules in other galaxies could produce FRBs: from cavitons in a turbulent plasma excited by a jet (Romero et al. 2016) or through maser-like emission known as Dicke superradiance (Houde et al. 2018). It has even been proposed that FRBs are the signatures of beamed emission powering light sails of distant spacecraft (Lingam and Loeb 2017).

## 9.5 Differentiating between progenitor models

A much larger sample of FRBs, with well-characterized burst properties and robustly identified hosts, is needed to differentiate between the dozens of proposed progenitor theories described above.

CHIME and other wide-field FRB discovery machines will provide a large sample in the coming years, but it is also important to have detailed characterization of

bursts—e.g., full polarimetric information and time resolution that is not limited by instrumental smearing. The shortest-possible timescale for FRB emission is currently poorly constrained. It is also important to explore the detectability and properties of FRBs across the full possible range of radio frequencies and to continue to search for prompt multi-wavelength and multi-messenger counterparts. Repeating FRBs provide a practical advantage for detailed characterisation via follow-up observations, but detailed characterization of the properties of apparently non-repeating FRBs is also required. This means that real-time voltage buffers are highly valuable.

The statistics provided by a sample of hundreds to thousands of FRBs can better quantify how common repeaters are, and their range of activity level. Through sheer statistics, it may be possible to convincingly show that there are distinct populations of repeaters and non-repeaters—as opposed to a wide spectrum of activity levels from a population of FRBs that are all capable of repeating, in principle. The distribution of dispersion measures will go some way towards quantifying the spatial distribution of FRBs, but this is still complicated by the unknown host contribution.

ASKAP and other precision-localisation machines will deliver a much larger sample of FRBs with unambiguous host galaxy associations. The local environment and host galaxy type are powerful diagnostics, and precision localisations also enable deep searches for associated persistent emission from radio to high energies.

As the distributions of FRB properties become better known, this will better inform observational strategies that optimize discovery rate, and it may even lead to the discovery of new FRB-like signals by exploring different areas of parameter space.

## 10 Summary and conclusions

In this review, we have aimed to capture the state of the FRB field as it stands at the beginning of 2019, with exciting prospects just around the corner. We have highlighted the major results from the past decade and summarized our current knowledge of FRBs and their properties. With a rapidly growing population of known sources, and more precision localizations on the near horizon, we expect to learn a lot more in the coming years. Maximizing the information that can be gleaned from each FRB—e.g., polarimetric properties, rotation measure, temporal structure—will also continue to provide valuable clues. Another critical piece of work in the coming years will be to fully understand our telescope and analysis systematics, to quantify incompleteness and biases in FRB searches.

New FRB-finding machines are coming on-line with the first light of ASKAP, CHIME, APERTIF, and MeerKAT in 2018 and a enormous number of FRB discoveries expected in the coming years. These and other instruments already operating around the world—such as UTMOST, Parkes, GBT, Arecibo, LOFAR, and the VLA—are expected to find possibly hundreds of FRBs per year going forward. As the population of FRBs continues to grow we may expect to learn more about whether sub-populations of FRBs exist in different areas of the parameter space. Undoubtedly, as new interesting FRB observations are published, more theories about FRB progenitors and emission will emerge to explain what we see. New observations that may be particularly fruitful for theorists may be the discovery of several more repeaters in the next 100+ FRB

discoveries, the detection of periodicity from any repeaters in the population, the presence of similar spectral structure in a large number of FRBs, and the discovery of FRB pulses at much higher or lower radio frequencies.

## 11 Predictions for 2024

Looking back 5 years from the current state of the field at the time of writing places us at the time of the announcement of four FRBs by Thornton et al. (2013). At that time, predicting the current state of the field in 2019 would have been extremely challenging. One could argue, however, with the explosion of discoveries now taking place, that extrapolating five years into the future will be even more challenging. It is in this light, that we each advance our predictions for the field in the year 2024.

### 11.1 EP

It is hard to predict the FRB landscape in 2024 with any certainty. Since beginning this review only a year ago the field has already changed so much that multiple revisions were required. The only thing I can be absolutely certain about is that FRBs will continue to puzzle and delight us in new and exciting ways. I predict the population will be of order several thousands of sources dominated by the discoveries from wide-field interferometers, particularly from CHIME, but also from Apertif, ASKAP, the LWA, MeerKAT, and UTMOST. The community studying these many discoveries will also be much larger than it is now, and it is my hope that this review is useful for them. Single dishes with limited field of view and lower discovery power will still play a critical role in the field by helping us to understand the high and low radio frequency properties of FRBs. I anticipate that FRB emission will be discovered across several decades of radio frequency. By 2024, I predict that FAST will have detected an FRB at  $z > 2$  and we will have found an FRB at  $\sim$ Mpc distances in a relatively local galaxy. Observationally, FRB polarization will be one of the most important properties we measure for a new source, and FRB rotation measures (and their changes over time for repeaters) will give us the greatest clues about the environments where FRBs reside. If FRBs are indeed produced by several source classes, I predict that RM will be one of the most important properties in distinguishing between FRB source types. The type of host galaxy for an FRB will also be an important indicator and by 2024 I expect that at least 50 FRBs will have identified host galaxies. The future is certainly bright, and there is no doubt that there will be plenty of surprises to keep both observers and theorists busy!

### 11.2 JWTH

I predict that observational efforts to detect FRBs and understand their origin(s) will continue to grow at a rapid pace, and will only be lightly constrained by the collective imagination of the community and its ability to acquire funding. I see a strong role for both wide-field FRB-discovery machines, as well as high-sensitivity, high-resolution (spatial, time and frequency) follow-up initiatives. New instruments, techniques and ever-expanding computational power will extend the search to new areas of parameter space, and will lead to surprises, e.g., (sub)-microsecond FRBs, FRBs at apparently

enormous distance ( $z > 3$ ), and FRBs only detectable at very high ( $> 10$  GHz) or low ( $< 100$  MHz) radio frequencies. As we push into new parameter space it may become clear that there are many types of FRB sources, with fundamentally different origins (black hole vs. neutron star) and energy sources (magnetic, rotational or accretion). We'll have to come up with new names that better link to an underlying physical process as opposed to an observed phenomenon; the community may even split into groups that specialize on specific source classes. Low-latency follow-up of explosive transients like superluminous supernovae and long gamma-ray bursts at high radio frequencies ( $> 10$  GHz) will allow us to capture newly born repeating FRB sources. At the same time, high-cadence monitoring of repeating FRBs will allow us to trace their evolution with time. This includes the intrinsic source activity and energetics, as well as how evolving lensing effects, DM and RM probe the dynamic local environment. I also think that very long baseline interferometry will continue to be an important tool not only for precision localization, but for constraining the size and evolution of FRB counterpart afterglows and/or nebulae. Lastly, since it seems likely to me that we will have an observed population of  $> 1000$  FRBs to work with by 2024, we may be able to start using FRBs to probe the intervening IGM, despite the challenges posed by the inaccuracies in modeling the Galactic foreground and local DM contributions.

Looking further down the road, I predict—as with pulsars—that the field will wax and wane, but that every time we think the field is exhausted, a stunning insight will be just around the corner. See you at the '50 Years of FRBs' IAU Symposium.

### 11.3 DRL

I predict that the FRB sample will be dominated by CHIME discoveries and be at the level of 3000 high significance ( $S/N > 10$ ) sources plus a much larger sample of weaker events. With the advent of sensitive searches in particular by FAST, the DM range of the sample will extend out to  $10^4 \text{ cm}^{-3} \text{ pc}$ . Repeating FRBs will make up only a small fraction (1%) of the sample but that localizations of these sources will have led to redshift determinations for a few dozen FRBs. Nevertheless, augmented by other observations, and detailed modeling, this small sample will have led to the development of an electron density map that is sufficient to be used to infer more meaningful distance constraints on the non-localized sources than is currently possible. Repeating FRBs will be linked to magnetars associated with central AGNs of their host galaxies, but far less will be known about the origins of non-repeating sources.

**Acknowledgements** We thank Liam Connor, Griffin Foster, Evan Keane, Joeri van Leeuwen, Kenzie Nimmo, Vikram Ravi, Laura Spitler, Dan Stinebring, Samayra Straal, Dany Vohl, and Bing Zhang for their feedback on draft sections of this review. We thank Wael Farah for additional data from FRB 170827, and Hsiu-Hsien Lin, Kiyo Masui, and Cees Bassa for data reduction help for FRB 110523. EP acknowledges funding from an NWO Veni Fellowship and from the European Research Council under the European Unions Seventh Framework Programme (FP/2007-2013)/ERC Grant Agreement no. 617199. JWTH acknowledges funding from an NWO Vidi fellowship and from the European Research Council under the European Union's Seventh Framework Programme (FP/2007-2013) / ERC Starting Grant agreement nr. 337062 ("DRAGNET"). DRL acknowledges support from the Research Corporation for Scientific Advancement and the National Science Foundation awards AAG-1616042, OIA-1458952 and PHY-1430284.

**Open Access** This article is distributed under the terms of the Creative Commons Attribution 4.0 International License (<http://creativecommons.org/licenses/by/4.0/>), which permits unrestricted use, distribution, and reproduction in any medium, provided you give appropriate credit to the original author(s) and the source, provide a link to the Creative Commons license, and indicate if changes were made.

## Glossary

Variable	Definition
$\alpha$	Spectral index
$\beta$	Luminosity power law index
$\gamma$	Source counts index
$\lambda$	Observing wavelength (m)
$\nu$	Observing frequency (MHz)
$\Delta\nu$	Observing bandwidth (MHz)
$\Delta\nu_{\text{Scint}}$	Scintillation bandwidth (MHz)
$\sigma_S$	Root mean square fluctuations in the time series
$\tau_s$	Scattering timescale (s)
$\theta$	Position angle ( $^\circ$ )
$\Omega_m$	Energy density of matter
$\Omega_\Lambda$	Energy density of dark energy
$B(\ell)_{\parallel}$	Magnetic field parallel to the line of sight (G)
$D$	Telescope diameter (m)
DM	Dispersion measure ( $\text{cm}^{-3} \text{ pc}$ )
DM <sub>E</sub>	Dispersion measure excess ( $\text{cm}^{-3} \text{ pc}$ )
DM <sub>I<sub>GM</sub></sub>	Dispersion measure from the intergalactic medium ( $\text{cm}^{-3} \text{ pc}$ )
DM <sub>MW</sub>	Dispersion measure from the Milky Way ( $\text{cm}^{-3} \text{ pc}$ )
$d_L$	Luminosity distance (Gpc)
$\mathcal{F}$	Fluence (Jy ms)
$G$	Antenna gain ( $\text{K Jy}^{-1}$ )
$L$	Luminosity (W)
$N_{\text{DM}}$	Number of DM trials
$N_t$	Number of time trials
$N_\nu$	Number of frequency channels
$n_e$	Electron number density ( $\text{cm}^{-3}$ )
$\mathcal{R}$	FRB event rate ( $\text{FRBs sky}^{-1} \text{ day}^{-1}$ )
RM	Rotation measure ( $\text{rad m}^{-2}$ )
SM	Scattering measure ( $\text{kpc m}^{-20/3}$ )
$S/N$	Signal-to-noise ratio
$S_{\text{peak}}$	Peak flux density (Jy)
$T_B$	Brightness temperature (K)
$T_{\text{sys}}$	System temperature (K)
$\Delta t$	Dispersive delay (s)
$\Delta t_{\text{DM}}$	Dispersive delay across an individual frequency channel (s)
$\Delta t_{\text{DMerr}}$	Dispersive delay due to dedispersion at a slightly incorrect DM (s)
$t_{\text{samp}}$	Sampling time (s)
$x(z)$	Ionization fraction as a function of redshift
$W$	Pulse width (s)
$W_{\text{eq}}$	Equivalent width (s)
$W_{\text{int}}$	Intrinsic pulse width (s)

## References

- Abbott BP et al (2017a) Estimating the contribution of dynamical ejecta in the Kilonova associated with GW170817. *Astrophys J* 850:L39
- Abbott BP et al (2017b) GW170817: observation of gravitational waves from a binary neutron star inspiral. *Phys Rev Lett* 119:161101
- Abramowicz MA, Bejger M, Wielgus M (2017) Collisions of neutron stars with primordial black holes as fast radio bursts engines. ArXiv e-prints [arXiv:1704.05931](https://arxiv.org/abs/1704.05931)
- Akahori T, Ryu D, Gaensler BM (2016) Fast radio bursts as probes of magnetic fields in the intergalactic medium. *Astrophys J* 824:105
- Amy SW, Large MI, Vaughan AE (1989) Miscellaneous radio astronomy. *Proc Astron Soc Aust* 8:172–175
- Backer DC (1970a) Correlation of subpulse structure in a sequence of pulses from pulsar PSR 1919+21. *Nature* 227:692–695
- Backer DC (1970b) Peculiar pulse burst in PSR 1237 + 25. *Nature* 228:1297–1298
- Backer DC (1970c) Pulsar nulling phenomena. *Nature* 228:42–43
- Backer DC (1975) Interstellar scattering of pulsar radiation. I. *Scintill Astron Astrophys* 43:395–404
- Backer DC, Kulkarni SR, Heiles C, Davis MM, Goss WM (1982) A millisecond pulsar. *Nature* 300:615–618
- Backer DC, Wong T, Valanju J (2000) A plasma prism model for an anomalous dispersion event in the Crab pulsar. *Astrophys J* 543:740–753
- Bannister KW, Madsen GJ (2014) A galactic origin for the fast radio burst FRB010621. *MNRAS* 440:353–358
- Bannister KW, Shannon RM, Macquart JP, Flynn C, Edwards PG, O’Neill M, Osłowski S, Bailes M, Zackay B, Clarke N, D’Addario LR, Dodson R, Hall PJ, Jameson A, Jones D, Navarro R, Trinh JT, Allison J, Anderson CS, Bell M, Chippendale AP, Collier JD, Heald G, Heywood I, Hotan AW, Lee-Waddell K, Madrid JP, Marvil J, McConnell D, Popping A, Voronkov MA, Whiting MT, Allen GR, Bock DCJ, Brodrick DP, Cooray F, DeBoer DR, Diamond PJ, Ekers R, Gough RG, Hampson GA, Harvey-Smith L, Hay SG, Hayman DB, Jackson CA, Johnston S, Koribalski BS, McClure-Griffiths NM, Mirtschin P, Ng A, Norris RP, Pearce SE, Phillips CJ, Roxby DN, Troup ER, Westmeier T (2017) The detection of an extremely bright fast radio burst in a phased array feed survey. *Astrophys J* 841:L12
- Barrau A, Rovelli C, Vidotto F (2014) Fast radio bursts and white hole signals. *Phys. Rev. D* 90:127503
- Barsdell BR (2012) Advanced architectures for astrophysical supercomputing. Ph.D. Thesis, Swinburne University of Technology
- Barsdell BR, Bailes M, Barnes DG, Fluke CJ (2012) Accelerating incoherent dedispersion. *MNRAS* 422:379–392
- Bassa CG, Pleunis Z, Hessels JWT (2017a) Enabling pulsar and fast transient searches using coherent dedispersion. *Astronomy and Computing* 18:40–46
- Bassa CG, Tendulkar SP, Adams EAK, Maddox N, Bogdanov S, Bower GC, Burke-Spolaor S, Butler BJ, Chatterjee S, Cordes JM, Hessels JWT, Kaspi VM, Law CJ, Marcote B, Paragi Z, Ransom SM, Scholz P, Spitler LG, van Langevelde HJ (2017b) FRB 121102 is coincident with a star-forming region in its host galaxy. *Astrophys J* 843:L8
- Bates SD, Lorimer DR, Verbiest JPW (2013) The pulsar spectral index distribution. *MNRAS* 431:1352–1358
- Bell ME, Huynh MT, Hancock P, Murphy T, Gaensler BM, Burlon D, Trott C, Bannister K (2015) A search for variable and transient radio sources in the extended Chandra Deep Field South at 5.5 GHz. *MNRAS* 450:4221–4232
- Beloborodov AM (2017) A flaring magnetar in FRB 121102? *Astrophys J* 843:L26
- Bhandari S et al (2018) The SURvey for Pulsars and Extragalactic Radio Bursts—II. New FRB discoveries and their follow-up. *MNRAS* 475:1427–1446
- Bhat NDR, Cordes JM, Camilo F, Nice DJ, Lorimer DR (2004) Multifrequency observations of radio pulse broadening and constraints on interstellar electron density microstructure. *Astrophys J* 605:759–783
- Bloemen S, Groot P, Woudt P, Klein Wolt M, McBride V, Nelemans G, K rding E, Pretorius ML, Roelfsema R, Bettonvil F, Balster H, Bakker R, Dolron P, van Elteren A, Elswijk E, Engels A, Fender R, Fokker M, de Haan M, Hagoort K, de Hoog J, ter Horst R, van der Kevie G, Kozłowski S, Kragt J, Lech G, Le Poole R, Lesman D, Morren J, Navarro R, Paalberends W-J, Paterson K, Pawlaszek R, Pessemier W, Raskin G, Rutten H, Scheers B, Schuil M, Sybilski PW (2016) MeerLICHT and BlackGEM: custom-built telescopes to detect faint optical transients. In: *Ground-based and airborne telescopes VI*, vol 9906, pp 990664



- Boyle PC, CHIME/FRB Collaboration (2018) First detection of fast radio bursts between 400 and 800 MHz by CHIME/FRB. *Astron Telegr* 11901:1
- Brandenberger R, Cyr B, Varna Iyer A (2017) Fast radio bursts from the decay of cosmic string cusps. ArXiv e-prints [arXiv:1707.02397](https://arxiv.org/abs/1707.02397)
- Brentjens MA, de Bruyn AG (2005) Faraday rotation measure synthesis. *Astron Astrophys* 441:1217–1228
- Burke-Spolaor S, Bannister KW (2014) The galactic position dependence of fast radio bursts and the discovery of FRB011025. *Astrophys J* 792:19
- Burke-Spolaor S, Bailes M, Ekers R, Macquart J-P, Crawford Fronefield, I. (2011) Radio bursts with extragalactic spectral characteristics show terrestrial origins. *Astrophys J* 727:18
- Burns WR, Clark BG (1969) Pulsar search techniques. *Astron Astrophys* 2:280–287
- Caleb M, Flynn C, Bailes M, Barr ED, Hunstead RW, Keane EF, Ravi V, van Straten W (2016a) Are the distributions of fast radio burst properties consistent with a cosmological population? *MNRAS* 458:708–717
- Caleb M, Flynn C, Bailes M, Barr ED, Bateman T, Bhandari S, Campbell-Wilson D, Green AJ, Hunstead RW, Jameson A, Jankowski F, Keane EF, Ravi V, van Straten W, Krishnan VV (2016b) Fast radio transient searches with UTMOST at 843 MHz. *MNRAS* 458:718–725
- Caleb M, Flynn C, Bailes M, Barr ED, Bateman T, Bhandari S, Campbell-Wilson D, Farah W, Green AJ, Hunstead RW, Jameson A, Jankowski F, Keane EF, Parthasarathy A, Ravi V, Rosado PA, van Straten W, Venkatraman Krishnan V (2017) The first interferometric detections of fast radio bursts. *MNRAS* 468:3746–3756
- Caleb M, Spitler LG, Stappers BW (2018a) One or several populations of fast radio burst sources? *Nat Astron* 2:839–841
- Caleb M, Keane EF, van Straten W, Kramer M, Macquart JP, Bailes M, Barr ED, Bhat NDR, Bhandari S, Burgay M, Farah W, Jameson A, Jankowski F, Johnston S, Petroff E, Possenti A, Stappers BW, Tiburzi C, Venkatraman Krishnan V (2018b) The Survey for Pulsars and Extragalactic Radio Bursts—III. Polarization properties of FRBs 160102 and 151230. *MNRAS* 478:2046–2055
- Camilo F, Ransom SM, Halpern JP, Reynolds J, Helfand DJ, Zimmerman N, Sarkissian J (2006) Transient pulsed radio emission from a magnetar. *Nature* 442:892–895
- Cao X-F, Yu Y-W (2018) Superconducting cosmic string loops as sources for fast radio bursts. *Phys Rev D* 97:023022
- Champion DJ, Petroff E, Kramer M, Keith MJ, Bailes M, Barr ED, Bates SD, Bhat NDR, Burgay M, Burke-Spolaor S, Flynn CML, Jameson A, Johnston S, Ng C, Levin L, Possenti A, Stappers BW, van Straten W, Thornton D, Tiburzi C, Lyne AG (2016) Five new fast radio bursts from the HTRU high-latitude survey at Parkes: first evidence for two-component bursts. *MNRAS* 460:L30–L34
- Chandra P, Fraiil DA (2012) A radio-selected sample of gamma-ray burst afterglows. *Astrophys J* 746:156
- Chatterjee S, Law CJ, Wharton RS, Burke-Spolaor S, Hessels JWT, Bower GC, Cordes JM, Tendulkar SP, Bassa CG, Demorest P, Butler BJ, Seymour A, Scholz P, Abruzzo MW, Bogdanov S, Kaspi VM, Keimpema A, Lazio TJW, Marcote B, McLaughlin MA, Paragi Z, Ransom SM, Rupen M, Spitler LG, van Langevelde HJ (2017) A direct localization of a fast radio burst and its host. *Nature* 541:58–61
- Chawla P, Kaspi VM, Josephy A, Rajwade KM, Lorimer DR, Archibald AM, DeCesar ME, Hessels JWT, Kaplan DL, Karako-Argaman C, Kondratiev VI, Levin L, Lynch RS, McLaughlin MA, Ransom SM, Roberts MSE, Stairs IH, Stovall K, Swiggum JK, van Leeuwen J (2017) A search for fast radio bursts with the GBNCC pulsar survey. *Astrophys J* 844:140
- CHIME/FRB Collaboration, Amiri M, Bandura K, Berger P, Bhardwaj M, Boyce MM, Boyle PJ, Brar C, Burhanpurkar M, Chawla P, Chowdhury J, Cliche JF, Cranmer MD, Cubranic D, Deng M, Denman N, Dobbs M, Fandino M, Fonseca E, Gaensler BM, Giri U, Gilbert AJ, Good DC, Guliani S, Halpern M, Hinshaw G, Höfer C, Josephy A, Kaspi VM, Landecker TL, Lang D, Liao H, Masui KW, Mena-Parra J, Naidu A, Newburgh LB, Ng C, Patel C, Pen UL, Pinsonneault-Marotte T, Pleunis Z, Rafiei Ravandi M, Ransom SM, Renard A, Scholz P, Sigurdson K, Siegel SR, Smith KM, Stairs IH, Tendulkar SP, Vanderlinde K, Wiebe DV (2018) The CHIME fast radio burst project: system overview. *Astrophys J* 863:48
- CHIME/FRB Collaboration, Amiri M, Bandura K, Bhardwaj M, Boubel P, Boyce MM, Boyle PJ, Brar C, Burhanpurkar M, Cassanelli T, Chawla P, Cliche JF, Cubranic D, Deng M, Denman N, Dobbs M, Fandino M, Fonseca E, Gaensler BM, Gilbert AJ, Gill A, Giri U, Good DC, Halpern M, Hanna DS, Hill AS, Hinshaw G, Höfer C, Josephy A, Kaspi VM, Landecker TL, Lang DA, Lin HH, Masui KW, Mckinven R, Mena-Parra J, Merryfield M, Michilli D, Milutinovic N, Moatti C, Naidu A, Newburgh LB, Ng C, Patel C, Pen U, Pinsonneault-Marotte T, Pleunis Z, Rafiei-Ravandi M, Rahman M, Ransom

- SM, Renard A, Scholz P, Shaw JR, Siegel SR, Smith KM, Stairs I H, Tendulkar SP, Tretyakov I, Vanderlinde K, Yadav P (2019a) A second source of repeating fast radio bursts. *Nature* 566:235–238
- CHIME/FRB Collaboration, Amiri M, Bandura, K, Bhardwaj M, Boubel P, Boyce MM, Boyle PJ, Brar C, Burhanpurkar M, Chawla P, Cliche JF, Cubranic D, Deng M, Denman N, Dobbs M, Fandino M, Fonseca E, Gaensler BM, Gilbert AJ, Giri U, Good DC, Halpern M, Hanna D, Hill AS, Hinshaw G, Höfer C, Josephy A, Kaspi VM, Landecker TL, Lang DA, Masui KW, Mckinven R, Mena-Parra J, Merryfield M, Milutinovic N, Moatti C, Naidu A, Newburgh LB, Ng C, Patel C, Pen U, Pinsonneault-Marotte T, Pleunis Z, Rafiei-Ravandi M, Ransom SM, Renard A, Scholz P, Shaw JR, Siegel SR, Smith KM, Stairs IH, Tendulkar SP, Tretyakov I, Vanderlinde K, Yadav P (2019b) Observations of fast radio bursts at frequencies down to 400 megahertz. *Nature* 566:230–234
- Clegg AW, Fey AL, Lazio TJW (1998) The Gaussian plasma lens in astrophysics: refraction. *Astrophys J* 496:253–266
- Coenen T, van Leeuwen J, Hessels JWT, Stappers BW, Kondratiev VI, Alexov A, Breton RP, Bilous A, Cooper S, Falcke H, Fallows RA, Gajjar V, Griefmeier JM, Hassall TE, Karastergiou A, Keane EF, Kramer M, Kuniyoshi M, Noutsos A, Osłowski S, Pilia M, Serylak M, Schrijvers C, Sobey C, ter Veen S, Verbiest J, Weltevrede P, Wijnholds S, Zagkouris K, van Amesfoort AS, Anderson J, Asgekar A, Avruch IM, Bell ME, Bentum MJ, Bernardi G, Best P, Bonafede A, Breittling F, Broderick J, Brügger M, Butcher HR, Ciardi B, Corstanje A, Deller A, Duscha S, Eislöffel J, Fender R, Ferrari C, Frieswijk W, Garrett MA, de Gasperin F, de Geus E, Gunst AW, Hamaker JP, Heald G, Hoëft M, van der Horst A, Juette E, Kuper G, Law C, Mann G, McFadden R, McKay-Bukowski D, McKean JP, Munk H, Orru E, Paas H, Pandey-Pommier M, Polatidis AG, Reich W, Renting A, Röttgering H, Rowlinson A, Scaife AMM, Schwarz D, Sluman J, Smirnov O, Swinbank J, Tagger M, Tang Y, Tasse C, Thoudam S, Toribio C, Vermeulen R, Vocks C, van Weeren RJ, Wucknitz O, Zarka P, Zensus A (2014) The LOFAR pilot surveys for pulsars and fast radio transients. *Astron Astrophys* 570:A60
- Colgate TM, Clarke N (2011) Searching for fast radio transients with SKA phase 1. *Publ Astron Soc Aust* 28:299–316
- Colgate SA (1975) Electromagnetic pulse from supernovae. *Astrophys J* 198:439–445
- Colgate SA, Noerdlinger PD (1971) Coherent emission from expanding supernova shells. *Astrophys J* 165:509
- Condon JJ, Ransom SM (2016) *Essential radio astronomy*. Princeton University Press, Princeton
- Connor L, Petroff E (2018) On detecting repetition from fast radio bursts. *Astrophys J* 861:L1
- Connor L, Pen U-L, Oppermann N (2016a) FRB repetition and non-Poissonian statistics. *MNRAS* 458:L89–L93
- Connor L, Sievers J, Pen U-L (2016b) Non-cosmological FRBs from young supernova remnant pulsars. *MNRAS* 458:L19–L23
- Cordes JM, Lazio TJW (2002) NE2001.I. A new model for the galactic distribution of free electrons and its fluctuations. ArXiv e-prints [arXiv:astro-ph/0207156](https://arxiv.org/abs/astro-ph/0207156)
- Cordes JM, McLaughlin MA (2003) Searches for fast radio transients. *Astrophys J* 596:1142–1154
- Cordes JM, Wasserman I (2016) Supergiant pulses from extragalactic neutron stars. *MNRAS* 457:232–257
- Cordes JM, Freire PCC, Lorimer DR, Camilo F, Champion DJ, Nice DJ, Ramachandran R, Hessels JWT, Vlemmings W, van Leeuwen J, Ransom SM, Bhat NDR, Arzoumanian Z, McLaughlin MA, Kaspi VM, Kasian L, Deneva JS, Reid B, Chatterjee S, Han JL, Backer DC, Stairs IH, Deshpande AA, Faucher-Giguère CA (2006) Arecibo pulsar survey using ALFA. I. Survey strategy and first discoveries. *Astrophys J* 637:446–455
- Cordes JM, Wharton RS, Spitler LG, Chatterjee S, Wasserman I (2016) Radio wave propagation and the provenance of fast radio bursts. ArXiv e-prints [arXiv:1605.05890](https://arxiv.org/abs/1605.05890)
- Cordes JM, Wasserman I, Hessels JWT, Lazio TJW, Chatterjee S, Wharton RS (2017) Lensing of fast radio bursts by plasma structures in host galaxies. *Astrophys J* 842:35
- Crawford F, Rane A, Tran L, Rolph K, Lorimer DR, Ridley JP (2016) A search for highly dispersed fast radio bursts in three Parkes multibeam surveys. *MNRAS* 460:3370–3375
- Dahlen T, Strolger L-G, Riess AG, Mobasher B, Chary R-R, Conselice CJ, Ferguson HC, Fruchter AS, Giavalisco M, Livio M, Madau P, Panagia N, Tonry JL (2004) High-redshift supernova rates. *Astrophys J* 613:189–199
- Dahlen T, Strolger L-G, Riess AG, Mattila S, Kankare E, Mobasher B (2012) The extended Hubble space telescope supernova survey: the rate of core collapse supernovae to  $z \sim 1$ . *Astrophys J* 757:70
- Dai ZG, Wang JS, Wu XF, Huang YF (2016) Repeating fast radio bursts from highly magnetized pulsars traveling through asteroid belts. *Astrophys J* 829:27

- Das Gupta P, Saini N (2017) Collapsing supra-massive magnetars: FRBs, the repeating FRB121102 and GRBs. *J Astrophys Astron* 39:14
- DeLaunay JJ, Fox DB, Murase K, Mészáros P, Keivani A, Messick C, Mostafá MA, Oikonomou F, Tešić G, Turley CF (2016) Discovery of a transient gamma-ray counterpart to FRB 131104. *Astrophys J* 832:L1
- Deneva JS, Stovall K, McLaughlin MA, Bagchi M, Bates SD, Freire PCC, Martinez JG, Jenet F, Garver-Daniels N (2016) New discoveries from the Arecibo 327 MHz drift pulsar survey radio transient search. *Astrophys J* 821:10
- Deng W, Zhang B (2014) Cosmological implications of fast radio burst/gamma-ray burst associations. *Astrophys J* 783:L35
- Deng X, Chippendale AP, Hobbs G, Johnston S, Dai S, George D, Kramer M, Karuppusamy R, Malenta M, Spitler L, Tzioumis T, Wieching G (2017) Observing pulsars with a phased array feed at the Parkes telescope. *Publ Astron Soc Aust* 34:e026
- Dokuchaev VI, Eroshenko YN (2017) Recurrent fast radio bursts from collisions of neutron stars in the evolved stellar clusters. ArXiv e-prints [arXiv:1701.02492](https://arxiv.org/abs/1701.02492)
- Dolch T, Lam MT, Cordes J, Chatterjee S, Bassa C, Bhattacharyya B, Champion DJ, Cognard I, Crowter K, Demorest PB, Hessels JWT, Janssen G, Jenet FA, Jones G, Jordan C, Karuppusamy R, Keith M, Kondratiev V, Kramer M, Lazarus P, Lazio TJW, Lee KJ, McLaughlin MA, Roy J, Shannon RM, Stairs I, Stovall K, Verbiest JPW, Madison DR, Palliyaguru N, Perodin D, Ransom S, Stappers B, Zhu WW, Dai S, Desvignes G, Guillemot L, Liu K, Lyne A, Perera BBP, Petroff E, Rankin JM, Smits R (2014) A 24 Hr global campaign to assess precision timing of the millisecond pulsar J1713+0747. *Astrophys J* 794:21
- Eatough RP, Keane EF, Lyne AG (2009) An interference removal technique for radio pulsar searches. *MNRAS* 395:410–415
- Eftekhari T, Berger E (2017) Associating fast radio bursts with their host galaxies. *Astrophys J* 849:162
- Eftekhari T, Berger E, Williams PKG, Blanchard PK (2018) Associating fast radio bursts with extragalactic radio sources: general methodology and a search for a counterpart to FRB 170107. *Astrophys J* 860:73
- Egorov AE, Postnov KA (2009) On the possible observational manifestation of the impact of a supernova shock on the neutron star magnetosphere. *Astron Lett* 35:241–246
- Eilek JA, Hankins TH (2016) Radio emission physics in the Crab pulsar. *J Plasma Phys* 82:635820302
- Falcke H, Rezzolla L (2014) Fast radio bursts: the last sign of supramassive neutron stars. *Astron Astrophys* 562:A137
- Farah W, Bailes M, Jameson A, Flynn C, Andreoni I, Bateman T, Barr ED, Bhandari S, Caleb M, Campbell-Wilson D, Deller A, Green AJ, Hunstead RW, Jankowski F, Keane EF, Krishnan VV, O'Neill M, Osłowski S, Parthasarathy A, Plant K, Ravi V, Temby D (2017) Detection of a highly scattered fast radio burst at the Molonglo radio telescope. *Astron Telegr* 10867:1
- Farah W, Flynn C, Bailes M, Jameson A, Bannister KW, Barr ED, Bateman T, Bhandari S, Caleb M, Campbell-Wilson D, Chang SW, Deller A, Green AJ, Hunstead R, Jankowski F, Keane E, Macquart JP, Möller A, Onken CA, Osłowski S, Parthasarathy A, Plant K, Ravi V, Shannon RM, Tucker BE, Venkatraman Krishnan V, Wolf C (2018) FRB microstructure revealed by the real-time detection of FRB170827. *MNRAS* 478:1209–1217
- Fender R, Oosterloo T (2015) Neutral hydrogen absorption towards fast radio bursts. *MNRAS* 451:L75–L79
- Fialkov A, Loeb A, Lorimer DR (2018) Enhanced rates of fast radio bursts from galaxy clusters. *Astrophys J* 863:132
- Foster G, Karastergiou A, Geyer M, Surnis M, Golpayegani G, Lee K, Lorimer D, Price DC, Rajwade K (2018) Verifying and reporting fast radio bursts. *MNRAS* 481:2612–2627
- Frail DA, Kulkarni SR, Sari R, Djorgovski SG, Bloom JS, Galama TJ, Reichart DE, Berger E, Harrison FA, Price PA, Yost SA, Diercks A, Goodrich RW, Chaffee F (2001) Beaming in gamma-ray bursts: evidence for a standard energy reservoir. *Astrophys J* 562:L55–L58
- Fuller J, Ott CD (2015) Dark matter-induced collapse of neutron stars: a possible link between fast radio bursts and the missing pulsar problem. *MNRAS* 450:L71–L75
- Gajjar V, Siemion APV, Price DC, Law CJ, Michilli D, Hessels JWT, Chatterjee S, Archibald AM, Bower GC, Brinkman C, Burke-Spolaor S, Cordes JM, Croft S, Enriquez JE, Foster G, Gizani N, Hellbourg G, Isaacson H, Kaspi VM, Lazio TJW, Lebofsky M, Lynch RS, MacMahon D, McLaughlin MA, Ransom SM, Scholz P, Seymour A, Spitler LG, Tendulkar SP, Werthimer D, Zhang YG (2018) Highest frequency detection of FRB 121102 at 4–8 GHz using the breakthrough listen digital backend at the green bank telescope. *Astrophys J* 863:2

- Gehrels N, Ramirez-Ruiz E, Fox DB (2009) Gamma-ray bursts in the swift era. *Annu Rev Astron Astrophys* 47:567–617
- Geng JJ, Huang YF (2015) Fast radio bursts: collisions between neutron stars and asteroids/comets. *Astrophys J* 809:24
- Gourdji K, Michilli D, Spitler LG, Hessels JWT, Seymour A, Cordes JM, Chatterjee S (2019) A sample of low energy bursts from FRB 121102. arXiv e-prints [arXiv:1903.02249](https://arxiv.org/abs/1903.02249)
- Graham Smith F, Lyne AG, Jordan C (2011) The 1997 event in the Crab pulsar revisited. *MNRAS* 410:499–503
- Gruzinov A, Levin Y (2019) Conversion measure of Faraday rotation-conversion with application to fast radio bursts. arXiv e-prints [arXiv:1902.01485](https://arxiv.org/abs/1902.01485)
- Gu W-M, Dong Y-Z, Liu T, Ma R, Wang J (2016) A neutron star-white dwarf binary model for repeating fast radio burst 121102. *Astrophys J* 823:L28
- Hamilton PA, Hall PJ, Costa ME (1985) Changing parameters along the path to the VELA pulsar. *MNRAS* 214:5P–8
- Hankins TH, Eilek JA (2007) Radio emission signatures in the Crab pulsar. *Astrophys J* 670:693–701
- Hankins TH, Rickett BJ (1975) Pulsar signal processing. *Methods Comput Phys* 14:55–129
- Hankins TH, Stinebring DR, Rawley LA (1987) Improved timing of the millisecond pulsar PSR 1937+21 using real-time coherent dedispersion. *Astrophys J* 315:149
- Hankins TH, Kern JS, Weatherall JC, Eilek JA (2003) Nanosecond radio bursts from strong plasma turbulence in the Crab pulsar. *Nature* 422:141–143
- Hankins TH, Eilek JA, Jones G (2016) The Crab pulsar at centimeter wavelengths. II. Single pulses. *Astrophys J* 833:47
- Hardy LK, Dhillon VS, Spitler LG, Littlefair SP, Ashley RP, De Cia A, Green MJ, Jaroenjittichai P, Keane EF, Kerry P, Kramer M, Malesani D, Marsh TR, Parsons SG, Possenti A, Rattanasoon S, Sahman DI (2017) A search for optical bursts from the repeating fast radio burst FRB 121102. *MNRAS* 472:2800–2807
- Hassall TE, Stappers BW, Hessels JWT, Kramer M, Alexov A, Anderson K, Coenen T, Karastergiou A, Keane EF, Kondratiev VI, Lazaridis K, van Leeuwen J, Noutsos A, Serylak M, Sobey C, Verbiest JPW, Weltevrede P, Zagkouris K, Fender R, Wijers RAMJ, Bähren L, Bell ME, Broderick JW, Corbel S, Daw EJ, Dhillon VS, Eisloffel J, Falcke H, Grießmeier JM, Jonker P, Law C, Markoff S, Miller-Jones JCA, Osten R, Rol E, Scaife AMM, Scheers B, Schellart P, Spreuw H, Swinbank J, ter Veen S, Wise MW, Wijnands R, Wucknitz O, Zarka P, Asgekar A, Bell MR, Bentum MJ, Bernardi G, Best P, Bonafede A, Boonstra AJ, Brentjens M, Brouw WN, Brügger M, Butcher HR, Ciardi B, Garrett MA, Gerbers M, Gunst AV, van Haarlem MP, Heald G, Hoeft M, Holties H, de Jong A, Koopmans LVE, Kuniyoshi M, Kuper G, Loose GM, Maat P, Masters J, McKean JP, Meulman H, Mevius M, Munk H, Noordam JE, Orrú E, Paas H, Pandey-Pommier M, Pandey VN, Pizzo R, Polatidis A, Reich W, Röttgering H, Sluman J, Steinmetz M, Sterks CGM, Tagger M, Tang Y, Tasse C, Vermeulen R, van Weeren RJ, Wijnholds SJ, Yatawatta S (2012) Wide-band simultaneous observations of pulsars: disentangling dispersion measure and profile variations. *Astron Astrophys* 543:A66
- Hassall TE, Keane EF, Fender RP (2013) Detecting highly dispersed bursts with next-generation radio telescopes. *MNRAS* 436:371–379
- Heald G, Braun R, Edmonds R (2009) The westerbork SINGS survey. II Polarization, Faraday rotation, and magnetic fields. *Astron Astrophys* 503:409–435
- Hessels JWT, Spitler LG, Seymour AD, Cordes JM, Michilli D, Lynch RS, Gourdji K, Archibald AM, Bassa CG, Bower GC, Chatterjee S, Connor L, Crawford F, Deneva JS, Gajjar V, Kaspi VM, Keimpema A, Law CJ, Marcote B, McLaughlin MA, Paragi Z, Petroff E, Ransom SM, Scholz P, Stappers BW, Tendulkar SP, (2018) FRB 121102 bursts show complex time-frequency structure. ArXiv e-prints [arXiv:1811.10748](https://arxiv.org/abs/1811.10748)
- Hewish A, Bell SJ, Pilkington JDH, Scott PF, Collins RA (1968) Observation of a rapidly pulsating radio source. *Nature* 217:709–713
- Hogg DW (1999) Distance measures in cosmology. ArXiv e-prints [arXiv:astro-ph/9905116](https://arxiv.org/abs/astro-ph/9905116)
- Houde M, Mathews A, Rajabi F (2018) Explaining fast radio bursts through Dicke’s superradiance. *MNRAS* 475:514–522
- Hulse RA, Taylor JH (1975) Discovery of a pulsar in a binary system. *Astrophys J* 195:L51–L53
- Istomin YN (2018) Radiation of fast radio bursts by hot neutron stars. *MNRAS* 478:4348–4356
- Iwazaki A (2015) Axion stars and fast radio bursts. *Phys Rev D* 91:023008

- James CW, Ekers RD, Macquart J-P, Bannister KW, Shannon RM (2019) The slope of the source-count distribution for fast radio bursts. *MNRAS* 483(1):1342–1353
- Jankowski F, van Straten W, Keane EF, Bailes M, Barr ED, Johnston S, Kerr M (2018) Spectral properties of 441 radio pulsars. *MNRAS* 473:4436–4458
- Jessner A, Popov MV, Kondratiev VI, Kovalev YY, Graham D, Zensus A, Soglasnov VA, Bilous AV, Moshkina OA (2010) Giant pulses with nanosecond time resolution detected from the Crab pulsar at 8.5 and 15.1 GHz. *Astron Astrophys* 524:A60
- Kaneda K, Misawa H, Iwai K, Tsuchiya F, Obara T (2015) Frequency dependence of polarization of zebra pattern in type-IV solar radio bursts. *Astrophys J* 808:L45
- Karako-Argaman C, Kaspi VM, Lynch RS, Hessels JWT, Kondratiev VI, McLaughlin MA, Ransom SM, Archibald AM, Boyles J, Jenet FA, Kaplan DL, Levin L, Lorimer DR, Madsen EC, Roberts MSE, Siemens X, Stairs IH, Stovall K, Swiggum JK, van Leeuwen J (2015) Discovery and follow-up of rotating radio transients with the green bank and LOFAR telescopes. *Astrophys J* 809:67
- Karastergiou A, Chennamangalam J, Armour W, Williams C, Mort B, Dulwich F, Salvini S, Magro A, Roberts S, Serylak M, Doo A, Bilous AV, Breton RP, Falcke H, Griebmeier JM, Hessels JWT, Keane EF, Kondratiev VI, Kramer M, van Leeuwen J, Noutsos A, Osłowski S, Sobey C, Stappers BW, Weltevrede P (2015) Limits on fast radio bursts at 145 MHz with ARTEMIS, a real-time software backend. *MNRAS* 452:1254–1262
- Kashiyama K, Ioka K, Mészáros P (2013) Cosmological fast radio bursts from binary white dwarf mergers. *Astrophys J* 776:L39
- Kaspi VM, Beloborodov AM (2017) Magnetars. *Annu Rev Astron Astrophys* 55:261–301
- Katz JI (2014) Coherent emission in fast radio bursts. *Phys Rev D* 89:103009
- Katz JI (2017) Are fast radio bursts wandering narrow beams? *MNRAS* 467:L96–L99
- Katz JI (2018) Fast radio bursts. *Progress in Particle and Nuclear Physics* 103:1–18. <https://doi.org/10.1016/j.pnpnp.2018.07.001>
- Keane EF, Petroff E (2015) Fast radio bursts: search sensitivities and completeness. *MNRAS* 447:2852–2856
- Keane EF, Kramer M, Lyne AG, Stappers BW, McLaughlin MA (2011) Rotating radio transients: new discoveries, timing solutions and musings. *MNRAS* 415:3065–3080
- Keane EF, Stappers BW, Kramer M, Lyne AG (2012) On the origin of a highly dispersed coherent radio burst. *MNRAS* 425:L71–L75
- Keane EF, Johnston S, Bhandari S, Barr E, Bhat NDR, Burgay M, Caleb M, Flynn C, Jameson A, Kramer M, Petroff E, Possenti A, van Straten W, Bailes M, Burke-Spolaor S, Eatough RP, Stappers BW, Totani T, Honma M, Furusawa H, Hattori T, Morokuma T, Niino Y, Sugai H, Terai T, Tominaga N, Yamasaki S, Yasuda N, Allen R, Cooke J, Jencson J, Kasliwal MM, Kaplan DL, Tingay SJ, Williams A, Wayth R, Chandra P, Perrodin D, Berezina M, Mickaliger M, Bassa C (2016) The host galaxy of a fast radio burst. *Nature* 530:453–456
- Keith MJ, Jameson A, van Straten W, Bailes M, Johnston S, Kramer M, Possenti A, Bates SD, Bhat NDR, Burgay M, Burke-Spolaor S, D’Amico N, Levin L, McMahon PL, Milia S, Stappers BW (2010) The high time resolution universe pulsar survey—I. System configuration and initial discoveries. *MNRAS* 409:619–627
- Kocz J, Bailes M, Barnes D, Burke-Spolaor S, Levin L (2012) Enhanced pulsar and single pulse detection via automated radio frequency interference detection in multipixel feeds. *MNRAS* 420:271–278
- Kouveliotou C, Meegan CA, Fishman GJ, Bhat NP, Briggs MS, Koshut TM, Paciesas WS, Pendleton GN (1993) Identification of two classes of gamma-ray bursts. *Astrophys J* 413:L101
- Kramer M, Karastergiou A, Gupta Y, Johnston S, Bhat NDR, Lyne AG (2003) Simultaneous single-pulse observations of radio pulsars. IV. Flux density spectra of individual pulses. *Astron Astrophys* 407:655–668
- Kulkarni SR (2018) From gamma-ray bursts to fast radio bursts. *Nat Astron* 2:832–835
- Kulkarni SR, Ofek EO, Neill JD, Zheng Z, Juric M (2014) Giant sparks at cosmological distances? *Astrophys J* 797:70
- Law CJ, Abruzzo MW, Bassa CG, Bower GC, Burke-Spolaor S, Butler BJ, Cantwell T, Carey SH, Chatterjee S, Cordes JM, Demorest P, Dowell J, Fender R, Gourdji K, Grainge K, Hessels JWT, Hickish J, Kaspi VM, Lazio TJW, McLaughlin MA, Michilli D, Mooley K, Perrott YC, Ransom SM, Razavi-Ghods N, Rupen M, Scaife A, Scott P, Scholz P, Seymour A, Spitler LG, Stovall K, Tendulkar SP, Tittington D, Wharton RS, Williams PKG (2017) A multi-telescope campaign on FRB 121102: implications for the FRB population. *Astrophys J* 850:76

- Law CJ, Bower GC, Burke-Spolaor S, Butler BJ, Demorest P, Halle A, Khudikyan S, Lazio TJW, Pokorny M, Robnett J, Rupen MP (2018) Realfast: real-time, commensal fast transient surveys with the very large array. *Astrophys J Suppl Ser* 236:8
- Lawrence E, Vander Wiel S, Law C, Burke Spolaor S, Bower GC (2017) The nonhomogeneous poisson process for fast radio burst rates. *Astron J* 154:117
- Lazarus P, Brazier A, Hessels JWT, Karako-Argaman C, Kaspi VM, Lynch R, Madsen E, Patel C, Ransom SM, Scholz P, Swiggum J, Zhu WW, Allen B, Bogdanov S, Camilo F, Cardoso F, Chatterjee S, Cordes JM, Crawford F, Deneva JS, Ferdman R, Freire PCC, Jenet FA, Knispel B, Lee KJ, van Leeuwen J, Lorimer DR, Lyne AG, McLaughlin MA, Siemens X, Spitler LG, Stairs IH, Stovall K, Venkataraman A (2015) Arecibo pulsar survey using ALFA. IV. Mock spectrometer data analysis, survey sensitivity, and the discovery of 40 pulsars. *Astrophys J* 812: 81
- Li L-B, Huang Y-F, Geng J-J, Li B (2018) A model of fast radio bursts: collisions between episodic magnetic blobs. *Res Astron Astrophys* 18:061
- Lieu R (2017) Are fast radio bursts the birthmark of magnetars? *Astrophys J* 834:199
- Lingam M, Loeb A (2017) Fast radio bursts from extragalactic light sails. *Astrophys J* 837:L23
- Linscott IR, Erkes JW (1980) Discovery of millisecond radio bursts from M 87. *Astrophys J* 236:L109–L113
- Liu X (2017) A model of neutron-star-white-dwarf collision for fast radio bursts. *Astrophys Space Sci* 363:242
- Liu T, Romero GE, Liu M-L, Li A (2016) Fast radio bursts and their gamma-ray or radio afterglows as Kerr-Newman black hole binaries. *Astrophys J* 826(1):82
- Loeb A, Shvartzvald Y, Maoz D (2014) Fast radio bursts may originate from nearby flaring stars. *MNRAS* 439:L46–L50
- Lorimer DR (2018) A decade of fast radio bursts. *Nat Astron* 2:860–864
- Lorimer DR, Kramer M (2012) *Handbook of pulsar astronomy*. Cambridge University Press, Cambridge UK
- Lorimer DR, Bailes M, McLaughlin MA, Narkevic DJ, Crawford F (2007) A bright millisecond radio burst of extragalactic origin. *Science* 318:777
- Lorimer DR, Karastergiou A, McLaughlin MA, Johnston S (2013) On the detectability of extragalactic fast radio transients. *MNRAS* 436:L5–L9
- Lu W, Kumar P (2018) On the radiation mechanism of repeating fast radio bursts. *MNRAS* 477:2470–2493
- Lu W, Kumar P (2019) The maximum luminosity of fast radio bursts. *MNRAS Lett* 483(1):L93–L97
- Luan J, Goldreich P (2014) Physical constraints on fast radio bursts. *Astrophys J* 785:L26
- Luo R, Lee K, Lorimer DR, Zhang B (2018) On the normalized FRB luminosity function. *MNRAS* 481:2320–2337
- Lyne AG, Pritchard RS, Graham-Smith F (2001) Pulsar reflections within the Crab nebula. *MNRAS* 321:67–70
- Lyubarsky Y (2014) A model for fast extragalactic radio bursts. *MNRAS* 442:L9–L13
- Lyutikov M (2013) The electromagnetic model of short GRBs, the nature of prompt tails, supernova-less long GRBs, and highly efficient episodic accretion. *Astrophys J* 768:63
- Lyutikov M (2017) Fast Radio Bursts Emission Mechanism: implication from Localization. *Astrophys J* 838:L13
- Lyutikov M, Lorimer DR (2016) How else can we detect fast radio bursts? *Astrophys J* 824:L18
- Lyutikov M, Burzawa L, Popov SB (2016) Fast radio bursts as giant pulses from young rapidly rotating pulsars. *MNRAS* 462:941–950
- Maan Y, van Leeuwen J (2017) Real-time searches for fast transients with Apertif and LOFAR. *arXiv e-prints* [arXiv:1709.06104](https://arxiv.org/abs/1709.06104)
- Macquart J-P (2018) Probing the Universe's baryons with fast radio bursts. *Nat Astron* 2:836–838
- Macquart JP, Ekers RD (2018) Fast radio burst event rate counts—I. Interpreting the observations. *MNRAS* 474:1900–1908
- Macquart J-P, Johnston S (2015) On the paucity of fast radio bursts at low galactic latitudes. *MNRAS* 451:3278–3286
- Macquart JP, Keane E, Grainge K, McQuinn M, Fender R, Hessels J, Deller A, Bhat R, Breton R, Chatterjee S, Law C, Lorimer D, Ofek EO, Pietka M, Spitler L, Stappers B, Trott C (2015) Fast transients at cosmological distances with the SKA. In: *Advancing astrophysics with the Square Kilometre Array (AASKA14)*, pp 55
- Macquart J-P, Shannon RM, Bannister KW, James CW, Ekers RD, Bunton JD (2019) The spectral properties of the bright fast radio burst population. *Astrophys J Lett* 872(2):L19

- Madau P, Dickinson M (2014) Cosmic star-formation history. *Annu Rev Astron Astrophys* 52:415–486
- Mahony EK, Ekers RD, Macquart J-P, Sadler EM, Bannister KW, Bhandari S, Flynn C, Koribalski BS, Prochaska JX, Ryder SD, Shannon RM, Tejos N, Whiting MT, Wong OI (2018) A search for the host galaxy of FRB 171020. *Astrophys J Lett* 867:L10
- Main R, Yang IS, Chan V, Li D, Lin FX, Mahajan N, Pen U-L, Vanderlinde K, van Kerkwijk MH (2018) Pulsar emission amplified and resolved by plasma lensing in an eclipsing binary. *Nature* 557:522–525
- Manchester RN, Lyne AG, Camilo F, Bell JF, Kaspi VM, D’Amico N, McKay NPF, Crawford F, Stairs IH, Possenti A, Kramer M, Sheppard DC (2001) The parkes multi-beam pulsar survey—I. Observing and data analysis systems, discovery and timing of 100 pulsars. *MNRAS* 328:17–35
- Manchester RN, Hobbs GB, Teoh A, Hobbs M (2005) The Australia telescope national facility pulsar catalogue. *Astron J* 129:1993–2006
- Maot D, Loeb A, Shvartzvald Y, Sitek M, Engel M, Kiefer F, Kiraga M, Levi A, Maze T, Pawlak M, Rich RM, Tal-Or L, Wyrzykowski L (2015) Fast radio bursts: the observational case for a galactic origin. *MNRAS* 454:2183–2189
- Marcote B, Paragi Z, Hessels JWT, Keimpema A, van Langevelde HJ, Huang Y, Bassa CG, Bogdanov S, Bower GC, Burke-Spolaor S, Butler BJ, Campbell RM, Chatterjee S, Cordes JM, Demorest P, Garrett MA, Ghosh T, Kaspi VM, Law CJ, Lazio TJW, McLaughlin MA, Ransom SM, Salter CJ, Scholz P, Seymour A, Siemion A, Spitler LG, Tendulkar SP, Wharton RS (2017) The repeating fast radio burst FRB 121102 as seen on milliarcsecond angular scales. *Astron J* 834:L8
- Margalit B, Loeb A (2016) Inferring the distances of fast radio bursts through associated 21-cm absorption. *MNRAS* 460:L25–L29
- Masui K, Lin H-H, Sievers J, Anderson CJ, Chang T-C, Chen X, Ganguly A, Jarvis M, Kuo C-Y, Li Y-C, Liao Y-W, McLaughlin M, Pen U-L, Peterson JB, Roman A, Timbie PT, Voytek T, Yadav JK (2015) Dense magnetized plasma associated with a fast radio burst. *Nature* 528:523–525
- McLaughlin MA, Cordes JM (2003) Searches for giant pulses from extragalactic pulsars. *Astron J* 596:982–996
- McLaughlin MA, Lyne AG, Lorimer DR, Kramer M, Faulkner AJ, Manchester RN, Cordes JM, Camilo F, Possenti A, Stairs IH, Hobbs G, D’Amico N, Burgay M, O’Brien JT (2006) Transient radio bursts from rotating neutron stars. *Nature* 439:817–820
- Meegan CA, Fishman GJ, Wilson RB, Paciesas WS, Pendleton GN, Horack JM, Brock MN, Kouveliotou C (1992) Spatial distribution of gamma-ray bursts observed by BATSE. *Nature* 355:143–145
- Melrose DB (2017) Coherent emission mechanisms in astrophysical plasmas. *Rev Mod Plasma Phys* 1:5
- Metzger BD, Berger E, Margalit B (2017) Millisecond magnetar birth connects FRB 121102 to superluminous supernovae and long-duration gamma-ray bursts. *Astron J* 841:14
- Metzger BD, Margalit B, Sironi L (2019) Fast radio bursts as synchrotron maser emission from decelerating relativistic blast waves. *MNRAS* 485:4091–4106
- Michilli D, Seymour A, Hessels JWT, Spitler LG, Gajjar V, Archibald AM, Bower GC, Chatterjee S, Cordes JM, Gourdji K, Heald GH, Kaspi VM, Law CJ, Sobey C, Adams EAK, Bassa CG, Bogdanov S, Brinkman C, Demorest P, Fernandez F, Hellbourg G, Lazio TJW, Lynch RS, Maddox N, Marcote B, McLaughlin MA, Paragi Z, Ransom SM, Scholz P, Siemion APV, Tendulkar SP, van Rooy P, Wharton RS, Whitlow D (2018a) An extreme magneto-ionic environment associated with the fast radio burst source FRB 121102. *Nature* 553:182–185
- Michilli D, Hessels JWT, Lyon RJ, Tan CM, Bassa C, Cooper S, Kondratiev VI, Sanidas S, Stappers BW, van Leeuwen J (2018b) Single-pulse classifier for the LOFAR tied-array all-sky survey. *MNRAS* 480:3457–3467
- Mikhailov K, Sclocco A (2018) The apertif monitor for bursts encountered in real-time (AMBER) auto-tuning optimization with genetic algorithms. *Astron Comput* 25:139–148
- Mingarelli CMF, Levin J, Lazio TJW (2015) Fast radio bursts and radio transients from black hole batteries. *Astron J* 814:L20
- Moriya TJ (2016) Radio transients from accretion-induced collapse of white dwarfs. *Astron J* 830:L38
- Mottez F, Zarka P (2014) Radio emissions from pulsar companions: a refutable explanation for galactic transients and fast radio bursts. *Astron Astrophys* 569:A86
- Murase K, Kashiyama K, Mészáros P (2016) A burst in a wind bubble and the impact on baryonic ejecta: high-energy gamma-ray flashes and afterglows from fast radio bursts and pulsar-driven supernova remnants. *Mon Not R Astron Soc* 461(2):1498–1511
- Nice DJ (1999) Radio pulses along the galactic plane. *Astrophys J* 513:927–932
- Nita GM, Gary DE (2010) The generalized spectral kurtosis estimator. *MNRAS* 406:L60–L64

- Oppermann N, Junklewitz H, Greiner M, Enßlin TA, Akahori T, Carretti E, Gaensler BM, Goobar A, Harvey-Smith L, Johnston-Hollitt M, Pratley L, Schnitzeler DHFM, Stil JM, Vacca V (2015) Estimating extragalactic Faraday rotation. *Astron Astrophys* 575:A118
- Oppermann N, Yu H-R, Pen U-L (2018) On the non-poissonian repetition pattern of FRB 121102. *MNRAS* 475:5109–5115
- Oslowski S, Shannon RM, Jameson A, Sarkissian JM, Bailes M, Andreoni I, Bhat NDR, Coles WA, Dai S, Dempsey J, Hobbs G, Keith MJ, Kerr M, Manchester RN, Lasky PD, Levin Y, Parthasarathy A, Ravi V, Reardon DJ, Rosado PA, Russell CJ, Spiewak R, Van Straten W, Toomey L, Wang JB, Wen L, You XP, Zhang L, Zhang S, Zhu XJ (2018) Real-time detection of an extremely high signal-to-noise ratio fast radio burst during observations of PSR J2124–3358. *Astron Telegr* 11385:1
- Osten RA, Bastian TS (2006) Wide-band spectroscopy of two radio bursts on AD Leonis. *Astrophys J* 637:1016–1024
- Osten RA, Bastian TS (2008) Ultrahigh time resolution observations of radio bursts on AD Leonis. *Astrophys J* 674:1078–1085
- Palaniswamy D, Li Y, Zhang B (2018) Are there multiple populations of fast radio bursts? *Astrophys J* 854:L12
- Pang D, Goseva-Popstojanova K, Devine T, McLaughlin M (2018) A novel single-pulse search approach to detection of dispersed radio pulses using clustering and supervised machine learning. *MNRAS* 480:3302–3323
- Pearlman AB, Majid WA, Prince TA, Kocz J, Horiuchi S (2018) Pulse Morphology of the Galactic Center Magnetar PSR J1745–2900. *Astrophys J* 866(2):160
- Petroff E et al (2017a) A polarized fast radio burst at low galactic latitude. *MNRAS* 469:4465–4482
- Petroff E, van Straten W, Johnston S, Bailes M, Barr ED, Bates SD, Bhat NDR, Burgay M, Burke-Spolaor S, Champion D, Coster P, Flynn C, Keane EF, Keith MJ, Kramer M, Levin L, Ng C, Possenti A, Stappers BW, Tiburzi C, Thornton D (2014) An absence of fast radio bursts at intermediate galactic latitudes. *Astrophys J* 789:L26
- Petroff E, Bailes M, Barr ED, Barsdell BR, Bhat NDR, Bian F, Burke-Spolaor S, Caleb M, Champion D, Chandra P, Da Costa G, Delvaux C, Flynn C, Gehrels N, Greiner J, Jameson A, Johnston S, Kasliwal MM, Keane EF, Keller S, Kocz J, Kramer M, Leloudas G, Malesani D, Mulchaey JS, Ng C, Ofek EO, Perley DA, Possenti A, Schmidt BP, Shen Y, Stappers B, Tisserand P, van Straten W, Wolf C (2015a) A real-time fast radio burst: polarization detection and multiwavelength follow-up. *MNRAS* 447:246–255
- Petroff E, Johnston S, Keane EF, van Straten W, Bailes M, Barr ED, Barsdell BR, Burke-Spolaor S, Caleb M, Champion DJ, Flynn C, Jameson A, Kramer M, Ng C, Possenti A, Stappers BW (2015b) A survey of FRB fields: limits on repeatability. *MNRAS* 454:457–462
- Petroff E, Keane EF, Barr ED, Reynolds JE, Sarkissian J, Edwards PG, Stevens J, Brem C, Jameson A, Burke-Spolaor S, Johnston S, Bhat NDR, Kudale PCS, Bhandari S (2015c) Identifying the source of Perytons at the parkes radio telescope. *MNRAS* 451:3933–3940
- Petroff E, Barr ED, Jameson A, Keane EF, Bailes M, Kramer M, Morello V, Tabbara D, van Straten W (2016) FRBCAT: the fast radio burst catalogue. *Publ Astron Soc Aust* 33:e045
- Petroff E, Houben L, Bannister K, Burke-Spolaor S, Cordes J, Falcke H, van Haren R, Karastergiou A, Kramer M, Law C, van Leeuwen J, Lorimer D, Martinez-Rubi O, Rachen J, Spitler L, Weltman A (2017b) VOEvent standard for fast radio bursts. *ArXiv e-prints* [arXiv:1710.08155](https://arxiv.org/abs/1710.08155)
- Petroff E, Oostrum LC, Stappers BW, Bailes M, Barr ED, Bates S, Bhandari S, Bhat NDR, Burgay M, Burke-Spolaor S, Cameron AD, Champion DJ, Eatough RP, Flynn CML, Jameson A, Johnston S, Keane EF, Keith MJ, Levin L, Morello V, Ng C, Possenti A, Ravi V, van Straten W, Thornton D, Tiburzi C (2018) A fast radio burst with a low dispersion measure. *MNRAS* 482:3109–3115
- Petroff EB (2016) The transient radio sky observed with the parkes radio telescope. Ph.D. thesis, Swinburne University of Technology
- Phinney S, Taylor JH (1979) A sensitive search for radio pulses from primordial black holes and distant supernovae. *Nature* 277:117–118
- Piro AL, Burke-Spolaor S (2017) What if the fast radio bursts 110220 and 140514 are from the same source? *Astrophys J* 841:L30
- Piro AL, Gaensler BM (2018) The dispersion and rotation measure of supernova remnants and magnetized stellar winds: application to fast radio bursts. *Astrophys J* 861:150
- Platts E, Weltman A, Walters A, Tendulkar SP, Gordin JEB, Kandhai S (2018) A living theory catalogue for fast radio bursts. *ArXiv e-prints* [arXiv:1810.05836](https://arxiv.org/abs/1810.05836)



- Popov SB, Postnov KA (2010) Hyperflares of SGRs as an engine for millisecond extragalactic radio bursts. In: Harutyunian HA, Mickaelian AM, Terzian Y (eds) *Evolution of Cosmic Objects through their Physical Activity*. Gityutyun, Yerevan, pp 129–132
- Popov SB, Postnov KA (2013) Millisecond extragalactic radio bursts as magnetar flares. ArXiv e-prints [arXiv:1307.4924](https://arxiv.org/abs/1307.4924)
- Prajs S, Sullivan M, Smith M, Levan A, Karpenka NV, Edwards TDP, Walker CR, Wolf WM, Balland C, Carlberg R, Howell DA, Lidman C, Pain R, Pritchett C, Ruhmann-Kleider V (2017) The volumetric rate of superluminous supernovae at  $z \sim 1$ . *MNRAS* 464:3568–3579
- Price DC, Foster G, Geyer M, van Straten W, Gajjar V, Hellbourg G, Karastergiou A, Keane EF, Siemion APV, Arcavi I, Bhat R, Caleb M, Chang S-W, Croft S, DeBoer D, de Pater I, Drew J, Enriquez JE, Farah W, Gizani N, Green JA, Isaacson H, Hickish J, Jameson A, Lebofsky M, MacMahon DHE, Möller A, Onken CA, Petroff E, Werthimer D, Wolf C, Worden SP, Zhang YG (2019) A fast radio burst with frequency-dependent polarization detected during breakthrough listen observations. arXiv e-prints [arXiv:1901.07412](https://arxiv.org/abs/1901.07412)
- Qiu H, Bannister KW, Shannon RM, Murphy Bhandari S, Agarwal D, Lorimer DR, Bunton JD (2019) A survey of the galactic plane for dispersed radio pulses with the Australian Square Kilometre Array Pathfinder. *MNRAS* 486:166–174
- Rajwade KM, Lorimer DR (2017) Detecting fast radio bursts at decametric wavelengths. *MNRAS* 465:2286–2293
- Rane A (2017) A study of the fast radio burst population. Ph.D. thesis, West Virginia University
- Rane A, Lorimer DR, Bates SD, McMan N, McLaughlin MA, Rajwade K (2016) A search for rotating radio transients and fast radio bursts in the parkes high-latitude pulsar survey. *MNRAS* 455:2207–2215
- Rankin JM, Wright GAE (2003) Circulating subbeam systems and the physics of pulsar emission. *Astron Astrophys Rev* 12:43–69
- Ransom S (2011) PRESTO: Pulsar Exploration and Search Toolkit. Astrophysics source code library
- Ransom SM (2001) New search techniques for binary pulsars. Ph.D. thesis, Harvard University
- Ravi V (2019) The observed properties of fast radio bursts. *MNRAS* 482:1966–1978
- Ravi V, Loeb A (2018) Explaining the statistical properties of fast radio bursts with suppressed low-frequency emission. ArXiv e-prints [arXiv:1811.00109](https://arxiv.org/abs/1811.00109)
- Ravi V, Shannon RM, Jameson A (2015) A fast radio burst in the direction of the carina dwarf spheroidal galaxy. *Astrophys J* 799:L5
- Ravi V, Shannon RM, Bailes M, Bannister K, Bhandari S, Bhat NDR, Burke-Spolaor S, Caleb M, Flynn C, Jameson A, Johnston S, Keane EF, Kerr M, Tiburzi C, Tuntsov AV, Vedantham HK (2016) The magnetic field and turbulence of the cosmic web measured using a brilliant fast radio burst. *Science* 354:1249–1252
- Rees MJ (1977) A better way of searching for black-hole explosions? *Nature* 266:333–334
- Rickett BJ (1977) Interstellar scattering and scintillation of radio waves. *Annu Rev Astron Astrophys* 15:479–504
- Rickett BJ (1990) Radio propagation through the turbulent interstellar plasma. *Annu Rev Astron Astrophys* 28:561–605
- Romero GE, del Valle MV, Vieyro FL (2016) Mechanism for fast radio bursts. *Phys Rev D* 93:023001
- Ryabov VB, Zarka P, Hess S, Konovalenko A, Litvinenko G, Zakharenko V, Shevchenko VA, Cecconi B (2014) Fast and slow frequency-drifting millisecond bursts in Jovian decametric radio emissions. *Astron Astrophys* 568:A53
- Scholz P, Spitler LG, Hessels JWT, Chatterjee S, Cordes JM, Kaspi VM, Wharton RS, Bassa CG, Bogdanov S, Camilo F, Crawford F, Deneva J, van Leeuwen J, Lynch R, Madsen EC, McLaughlin MA, Mickaliger M, Parent E, Patel C, Ransom SM, Seymour A, Stairs IH, Stappers BW, Tendulkar SP (2016) The repeating fast radio burst FRB 121102: multi-wavelength observations and additional bursts. *Astrophys J* 833:177
- Scholz P, Bogdanov S, Hessels JWT, Lynch RS, Spitler LG, Bassa CG, Bower GC, Burke-Spolaor S, Butler BJ, Chatterjee S, Cordes JM, Gourdji K, Kaspi VM, Law CJ, Marcote B, McLaughlin MA, Michilli D, Paragi Z, Ransom SM, Seymour A, Tendulkar SP, Wharton RS (2017) Simultaneous X-ray, gamma-ray, and radio observations of the repeating fast radio burst FRB 121102. *Astrophys J* 846:80
- Sclocco A, van Leeuwen J, Bal HE, van Nieuwpoort RV (2016) Real-time dedispersion for fast radio transient surveys, using auto tuning on many-core accelerators. *Astron Comput* 14:1–7
- Shand Z, Ouyed A, Koning N, Ouyed R (2016) Quark nova model for fast radio bursts. *Res Astron Astrophys* 16:80

- Shannon RM, Ravi V (2017) Radio-interferometric monitoring of FRB 131104: a coincident AGN flare, but no evidence for a cosmic fireball. *Astrophys J* 837:L22
- Shannon RM, Macquart JP, Bannister KW, Ekers RD, James CW, Osłowski S, Qiu H, Sammons M, Hotan AW, Voronkov MA, Beresford RJ, Brothers M, Brown AJ, Bunton JD, Chippendale AP, Haskins C, Leach M, Marquarding M, McConnell D, Pilawa MA, Sadler EM, Troup ER, Tuthill J, Whiting MT, Allison JR, Anderson CS, Bell ME, Collier JD, Gurkan G, Heald G, Riseley CJ (2018) The dispersion-brightness relation for fast radio bursts from a wide-field survey. *Nature* 562:386–390
- Smith N (2014) Mass loss: its effect on the evolution and fate of high-mass stars. *Annu Rev Astron Astrophys* 52:487–528
- Sobey C, Bilous AV, Grießmeier JM, Hessels JWT, Karastergiou A, Keane EF, Kondratiev VI, Kramer M, Michilli D, Noutsos A, Pilia M, Polzin EJ, Stappers BW, Tan CM, van Leeuwen J, Verbiest JPW, Weltevrede P, Heald G, Alves MIR, Carretti E, EnBlin T, Haverkorn M, Iacobelli M, Reich W, Van Eck C (2019) Low-frequency Faraday rotation measures towards pulsars using LOFAR: probing the 3D galactic halo magnetic field. *MNRAS* 484:3646–3664
- Sokolowski M, Bhat NDR, Macquart JP, Shannon RM, Bannister KW, Ekers RD, Scott DR, Beardsley AP, Crosse B, Emrich D, Franzen TMO, Gaensler BM, Horsley L, Johnston-Hollitt M, Kaplan DL, Kenney D, Morales MF, Pallot D, Slep G, Steele K, Tingay SJ, Trott CM, Walker M, Wayth RB, Williams A, Wu C (2018) No low-frequency emission from extremely bright fast radio bursts. *Astrophys J* 867:L12
- Spitler LG, Cordes JM, Hessels JWT, Lorimer DR, McLaughlin MA, Chatterjee S, Crawford F, Deneva JS, Kaspi VM, Wharton RS, Allen B, Bogdanov S, Brazier A, Camilo F, Freire PCC, Jenet FA, Karako-Argaman C, Knispel B, Lazarus P, Lee KJ, van Leeuwen J, Lynch R, Ransom SM, Scholz P, Siemens X, Stairs IH, Stovall K, Swiggum JK, Venkataraman A, Zhu WW, Aulbert C, Fehrmann H (2014) Fast radio burst discovered in the arecibo pulsar ALFA survey. *Astrophys J* 790:101
- Spitler LG, Scholz P, Hessels JWT, Bogdanov S, Brazier A, Camilo F, Chatterjee S, Cordes JM, Crawford F, Deneva J, Ferdman RD, Freire PCC, Kaspi VM, Lazarus P, Lynch R, Madsen EC, McLaughlin MA, Patel C, Ransom SM, Seymour A, Stairs IH, Stappers BW, van Leeuwen J, Zhu WW (2016) A repeating fast radio burst. *Nature* 531:202–205
- Spitler LG, Herrmann W, Bower GC, Chatterjee S, Cordes JM, Hessels JWT, Kramer M, Michilli D, Scholz P, Seymour A, Siemion APV (2018) Detection of bursts from FRB 121102 with the effelsberg 100 m radio telescope at 5 GHz and the role of scintillation. *Astrophys J* 863:150
- Stinebring DR, McLaughlin MA, Cordes JM, Becker KM, Goodman JEE, Kramer MA, Sheckard JL, Smith CT (2001) Faint scattering around pulsars: probing the interstellar medium on solar system size scales. *Astrophys J* 549:L97–L100
- Tauris TM, Manchester RN (1998) On the evolution of pulsar beams. *MNRAS* 298:625–636
- Taylor JH (1969) Catalog of 37 pulsars. *Astrophys Lett* 3:205
- Taylor JH (1974) A sensitive method for detecting dispersed radio emission. *Astron Astrophys Suppl Ser* 15:367
- Tendulkar SP, Bassa CG, Cordes JM, Bower GC, Law CJ, Chatterjee S, Adams EAK, Bogdanov S, Burke-Spolaor S, Butler BJ, Demorest P, Hessels JWT, Kaspi VM, Lazio TJW, Maddox N, Marcote B, McLaughlin MA, Paragi Z, Ransom SM, Scholz P, Seymour A, Spitler LG, van Langevelde HJ, Wharton RS (2017) The host galaxy and redshift of the repeating fast radio burst FRB 121102. *Astrophys J* 834:L7
- Thompson C (2017) Giant primeval magnetic dipoles. *Astrophys J* 844:65
- Thornton D, Stappers B, Bailes M, Barsdell B, Bates S, Bhat NDR, Burgay M, Burke-Spolaor S, Champion DJ, Coster P, D’Amico N, Jameson A, Johnston S, Keith M, Kramer M, Levin L, Milia S, Ng C, Possenti A, van Straten W (2013) A population of fast radio bursts at cosmological distances. *Science* 341:53–56
- Tkachev II (2015) Fast radio bursts and axion miniclusters. *Sov J Exp Theor Phys Lett* 101:1–6
- Totani T (2013) Cosmological fast radio bursts from binary neutron star mergers. *Publ Astron Soc Jpn* 65:L12
- Treumann RA (2006) The electron-cyclotron maser for astrophysical application. *Astron Astrophys Rev* 13:229–315
- Vachaspati T (2008) Cosmic sparks from superconducting strings. *Phys Rev Lett* 101:141301
- van Waerbeke L, Zhitnitsky A (2018) Fast radio bursts and the axion quark nugget dark matter model. ArXiv e-prints [arXiv:1806.02352](https://arxiv.org/abs/1806.02352)
- Vedantham HK, Ravi V (2019) Faraday conversion and magneto-ionic variations in fast radio bursts *MNRAS Lett* 485:L78–L82

- Vieyro FL, Romero GE, Bosch-Ramon V, Marcote B, del Valle MV (2017) A model for the repeating FRB 121102 in the AGN scenario. *Astron Astrophys* 602:A64
- Wang J-S, Yang Y-P, Wu X-F, Dai Z-G, Wang F-Y (2016) Fast radio bursts from the inspiral of double neutron stars. *Astrophys J* 822:L7
- Wang W, Luo R, Yue H, Chen X, Lee K, Xu R (2018) FRB 121102: a starquake-induced repeater? *Astrophys J* 852:140
- Waxman E (2017) On the origin of fast radio bursts (FRBs). *Astrophys J* 842:34
- Weltevrede P, Stappers BW, Rankin JM, Wright GAE (2006) Is pulsar B0656+14 a very nearby rotating radio transient? *Astrophys J* 645:L149–L152
- Williams PKG, Berger E (2016) No precise localization for FRB 150418: claimed radio transient is AGN variability. *Astrophys J* 821:L22
- Xu S, Zhang B (2016) On the origin of the scatter broadening of fast radio burst pulses and astrophysical implications. *Astrophys J* 832:199
- Yamasaki S, Totani T, Kiuchi K (2018) Repeating and non-repeating fast radio bursts from binary neutron star mergers. *Publ Astron Soc Jpn* 70:39
- Yang Y-P, Zhang B (2016) Extracting host galaxy dispersion measure and constraining cosmological parameters using fast radio burst data. *Astrophys J* 830:L31
- Yang Y-P, Zhang B (2017) Dispersion measure variation of repeating fast radio burst sources. *Astrophys J* 847:22
- Yang Y-P, Luo R, Li Z, Zhang B (2017) Large host-galaxy dispersion measure of fast radio bursts. *Astrophys J* 839:L25
- Yao JM, Manchester RN, Wang N (2017) A new electron-density model for estimation of pulsar and FRB distances. *Astrophys J* 835:29
- Ye J, Wang K, Cai Y-F (2017) Superconducting cosmic strings as sources of cosmological fast radio bursts. *Eur Phys J C* 77:720
- Yi S-X, Gao H, Zhang B (2014) Multi-wavelength afterglows of fast radio bursts. *Astrophys J* 792:L21
- Yi S-X, Cheng KS, Luo R (2018) Clumpy jets from black hole-massive star binaries as engines of fast radio bursts. ArXiv e-prints [arXiv:1811.11146](https://arxiv.org/abs/1811.11146)
- Zackay B, Ofek EO (2017) An accurate and efficient algorithm for detection of radio bursts with an unknown dispersion measure, for single-dish telescopes and interferometers. *Astrophys J* 835:11
- Zadorozhna LV (2015) Fast radio bursts as electromagnetic radiation from cusps on superconducting cosmic strings. *Adv Astron Space Phys* 5:43–50
- Zarka P (1992) The auroral radio emissions from planetary magnetospheres: what do we know, what don't we know, what do we learn from them? *Adv Space Res* 12:99–115
- Zhang B (2014) A possible connection between fast radio bursts and gamma-ray bursts. *Astrophys J* 780:L21
- Zhang B (2016) Mergers of charged black holes: gravitational-wave events, short gamma-ray bursts, and fast radio bursts. *Astrophys J* 827:L31
- Zhang B (2017a) A “Cosmic Comb” model of fast radio bursts. *Astrophys J* 836:L32
- Zhang B (2018) FRB energetics and detectability from high redshifts. ArXiv e-prints [arXiv:1808.05277](https://arxiv.org/abs/1808.05277)
- Zhang F (2017b) Pulsar magnetospheric convulsions induced by an external magnetic field. *Astron Astrophys* 598:A88
- Zhang Y, Geng J-J, Huang Y-F (2018) Fast radio bursts from the collapse of strange star crusts. *Astrophys J* 858:88
- Zheng Z, Ofek EO, Kulkarni SR, Neill JD, Juric M (2014) Probing the intergalactic medium with fast radio bursts. *Astrophys J* 797:71